

Score

Waltz from The Sleeping Beauty For Recorder Trio

Tschaikowsky
Arr. by K. Sone

Soprano

Alto

Bass

f *p* *cresc.*

f *p* *cresc.*

f *p* *cresc.*

7

mp *mf*

mp *mf*

mp *mf*

14

1

f *f*

f *f*

20

26

32 2

p

40

p

48

mp *mf*

56 3

mp

64

mf *f*

72 4

79

85

91 5

98

104 6

mf *p*

111

Alto

mf *p*

117

p

124 7

mf *mp* *p*

Sop.

131

Sop.

p

139

146

154

162

170

178

185 **10**

193

201

208

Soprano

Waltz from The Sleeping Beauty

For Recorder Trio

Tschaikowsky
Arr. by K. Sone

7

13

19

24

29

35

42

49

56

f *p* *cresc.*

mp

mf *f*

p

mp *mf*

mp

1

2

3

Sleeping Beauty Trio - Soprano

63 *mf* *f*

71 **4**

78

84

89 *mp* *mp* *p* **5**

95

101 *mf*

107 *p* **6**

113 Alto

119 *p* **3**

129 **7**

Sleeping Beauty Trio - Soprano

136

143

143

149

156

156

163

163

172

172

180

180

187

187

194

194

201

201

208

208

Alto

Waltz from The Sleeping Beauty

For Recorder Trio

Tschaikowsky
Arr. by K. Sone

Sleeping Beauty Trio - Alto

66

72

78

84

90

96

101

106

111

116

123

128

Sleeping Beauty Trio - Alto

Bass

Waltz from The Sleeping Beauty

For Recorder Trio

Tschaikowsky
Arr. by K. Sone

Sleeping Beauty Trio - Bass

60

67

4

75

81

87

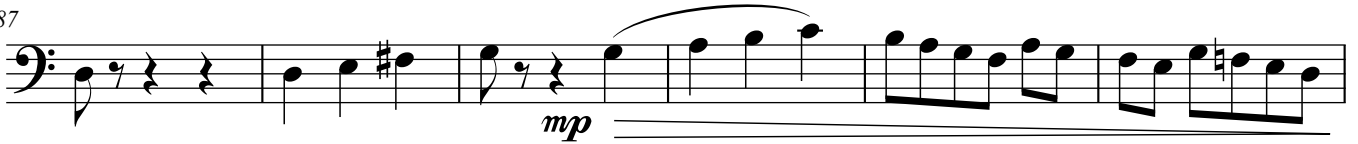

93

5

101

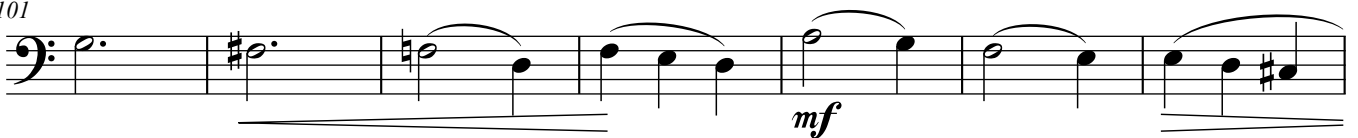

108

6

115

121

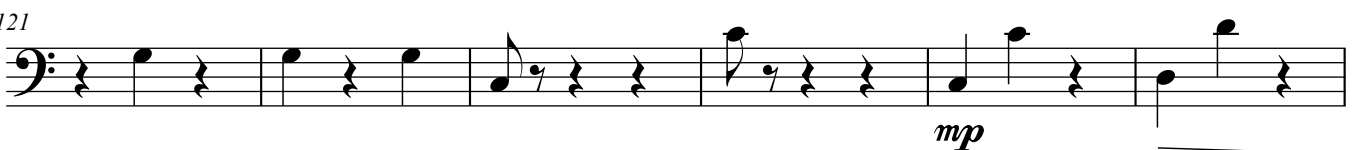

127

7

Sleeping Beauty Trio - Bass

135

144

8

153

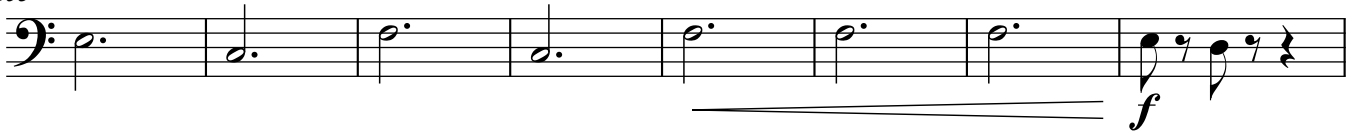

161

9

p

168

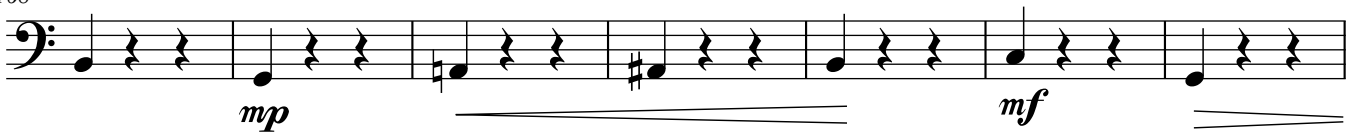

mp

mf

175

mp

182

10

f

188

195

202

208

