

Sonata in D minor

K.9

Domenico Scarlatti
Arr. by Keiji Sone

Allegro

Soprano

Alto

Tenor

5

Measures 6-10 of the vocal score. The Soprano part continues with a melodic line. The Alto and Tenor parts provide harmonic support with various rhythmic patterns.

10

15

Sonata in D minor

20 ⁸ *tr* *tr*

25 ⁸ *tr*

30 ⁸ *tr* *tr*

35 ⁸ *tr* *tr*

Sonata in D minor

40

45

50

55

Soprano

Sonata in D minor

K.9

Domenico Scarlatti
Arr. by Keiji Sone

Allegro

8 *tr*

5 8

10 8 *tr* *tr* *tr*

15 8 *tr* *tr* *tr*

20 8 *tr* *tr*

25 8 *tr*

31 8 *tr* *tr* *tr*

36 8 *tr*

41 8 2

47 8 *tr* *tr* *tr* *tr* *tr*

53 8 3 *tr* *tr* *tr*

Sekishi Recorder Quartet

Alto

Sonata in D minor

K.9

Domenico Scarlatti

Arr. by Keiji Sone

Allegro

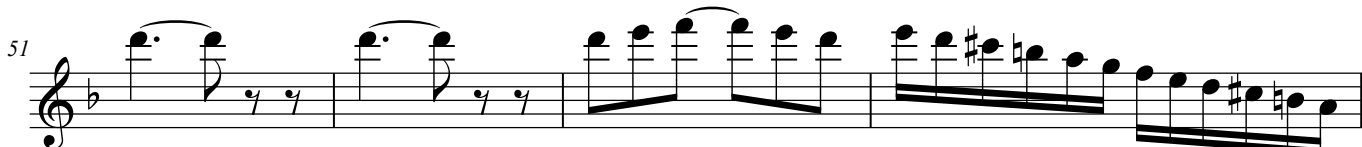
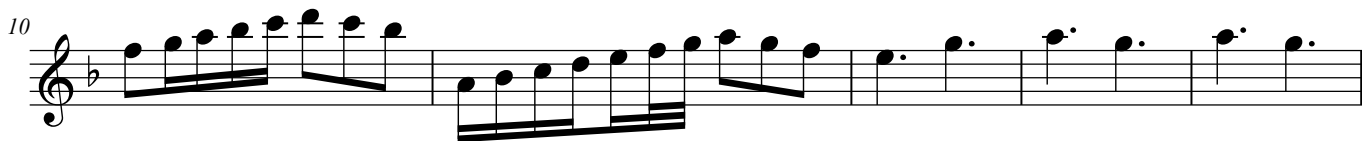

Sekishi Recorder Quartet

Tenor

Sonata in D minor

K.9

Domenico Scarlatti

Arr. by Keiji Sone

Allegro

