

Aria

Coffee Cantata BWV 211

Johann Sebastian Bach

Arr. by Keiji Sone

Soprano

Alto

Bass

8

7

8

12

8

17

8

22

1

8

Coffee Cantata BWV 211 Aria

28 ⁸

33 ⁸

37 ⁸ 2

43 ⁸

51 ⁸ 3

Coffee Cantata BWV 211 Aria

58 ⁸ 4

3 3 3 3 3

63 ⁸

69 ⁸

75 ⁸ 5 *tr*

81 ⁸ 6

Coffee Cantata BWV 211 Aria

87 ⁸ tr

93 ⁸

99 ⁸

104 ⁸ [7]

111 ⁸ [8]

Coffee Cantata BWV 211 Aria

117 ⁸

123 ⁸

128 ⁸

9

133 ⁸

tr

138 ⁸

Coffee Cantata BWV 211 Aria

143 ⁸

10

149 ⁸

157 ⁸

162 ⁸

167 ⁸

Soprano

Aria

Coffee Cantata BWV 211

Johann Sebastian Bach

Arr. by Keiji Sone

19

Alto

24

30

37

42

49

62

69

75

1

2

3

4

5

6

tr

Alto

Aria

Johann Sebastian Bach

Arr. by Keiji Sone

Coffee Cantata BWV 211

Coffee Cantata BWV 211 Aria Alto

Coffee Cantata BWV 211 Aria Alto

10

152

156

160

163

166

169

Bass

Aria

Coffee Cantata BWV 211

Johann Sebastian Bach

Arr. by Keiji Sone

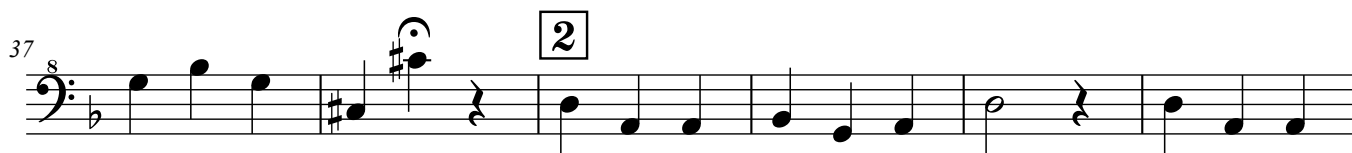
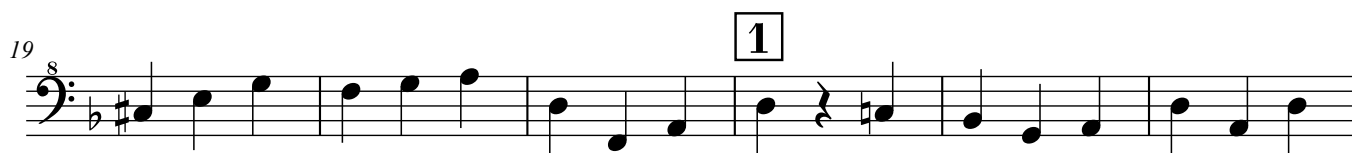
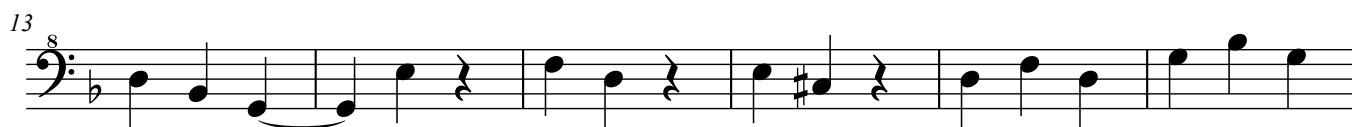

Coffee Cantata BWV 211 Aria Bass

55

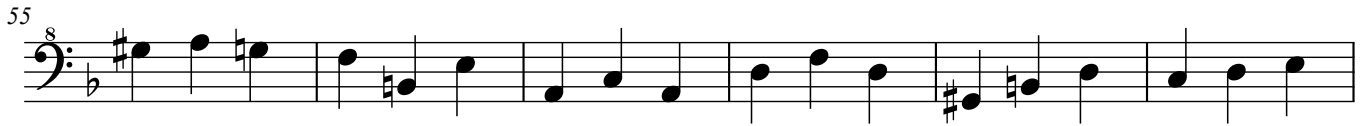

61

4

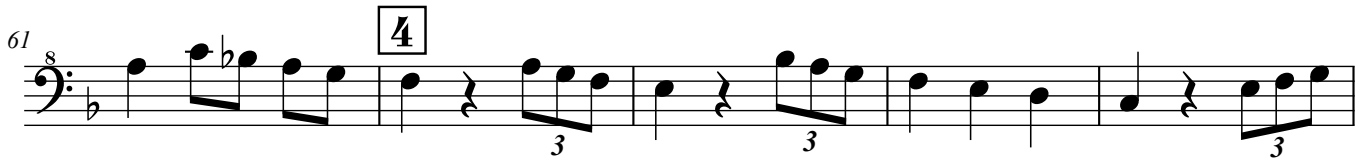

66

3

72

5

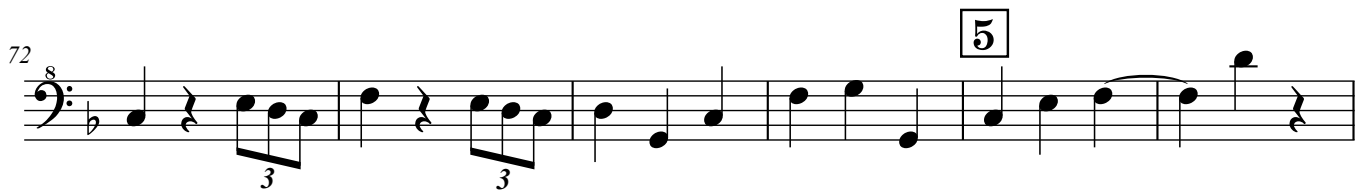

78

84

6

90

96

102

7

108

Coffee Cantata BWV 211 Aria Bass

8

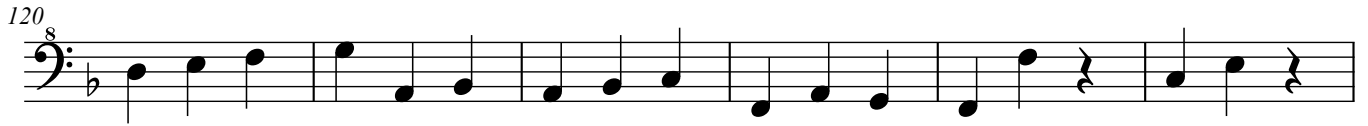
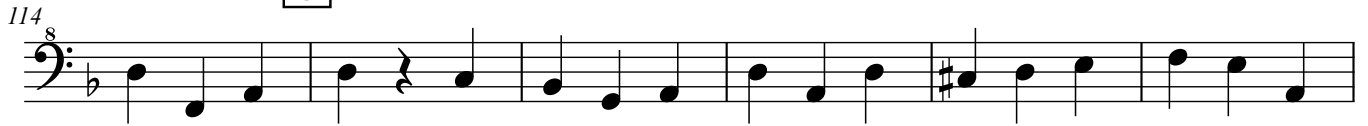

9

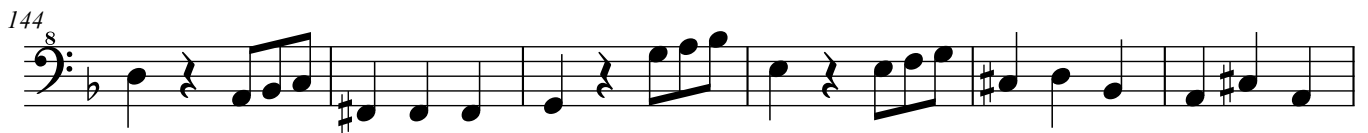

10

