

Allemande

Johann Sebastian Bach

Partita II BWV826

Arr. by Keiji Sone

Moderato (♩=80)

Soprano

Alto

Measures 1-2 of the Allemande. The Soprano part begins with a treble clef, a key signature of one flat (B-flat), and a common time signature. The Alto part begins with a treble clef, a key signature of one flat, and a common time signature. Both parts feature a series of eighth and sixteenth notes.

Measures 3-4 of the Allemande. The Soprano part continues with a treble clef, a key signature of one flat, and a common time signature. The Alto part continues with a treble clef, a key signature of one flat, and a common time signature. Both parts feature a series of eighth and sixteenth notes.

Measures 5-6 of the Allemande. The Soprano part continues with a treble clef, a key signature of one flat, and a common time signature. The Alto part continues with a treble clef, a key signature of one flat, and a common time signature. Both parts feature a series of eighth and sixteenth notes.

Measures 7-8 of the Allemande. The Soprano part continues with a treble clef, a key signature of one flat, and a common time signature. The Alto part continues with a treble clef, a key signature of one flat, and a common time signature. Both parts feature a series of eighth and sixteenth notes.

Measures 9-10 of the Allemande. The Soprano part continues with a treble clef, a key signature of one flat, and a common time signature. The Alto part continues with a treble clef, a key signature of one flat, and a common time signature. Both parts feature a series of eighth and sixteenth notes.

Measures 11-12 of the Allemande. The Soprano part continues with a treble clef, a key signature of one flat, and a common time signature. The Alto part continues with a treble clef, a key signature of one flat, and a common time signature. Both parts feature a series of eighth and sixteenth notes.

Measures 13-14 of the Allemande. The Soprano part continues with a treble clef, a key signature of one flat, and a common time signature. The Alto part continues with a treble clef, a key signature of one flat, and a common time signature. Both parts feature a series of eighth and sixteenth notes.

Allemande

17 ⁸

19 ⁸

21 ⁸

23 ⁸

26 ⁸

29 ⁸

31 ⁸

Soprano

Allemande

Partita II BWV826

Johann Sebastian Bach

Arr. by Keiji Sone

Moderato (♩=80)

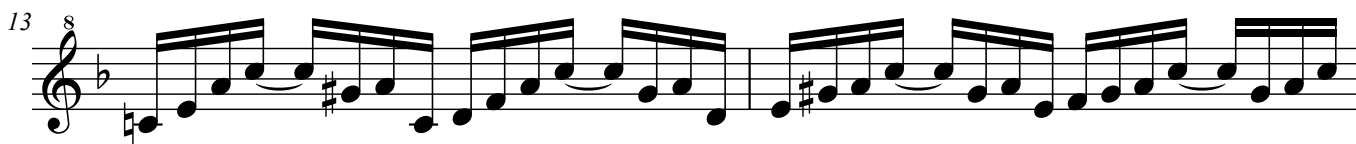
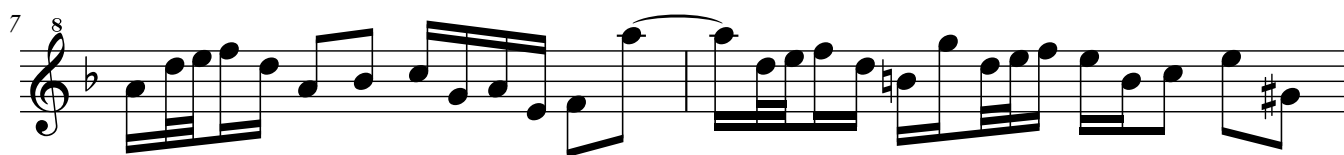
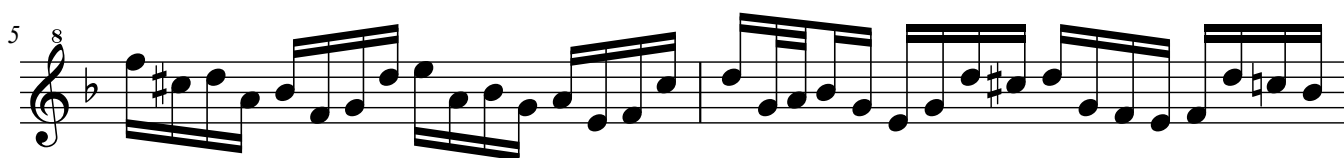

Allemande Soprano

17 

19 

21 

23 

25 

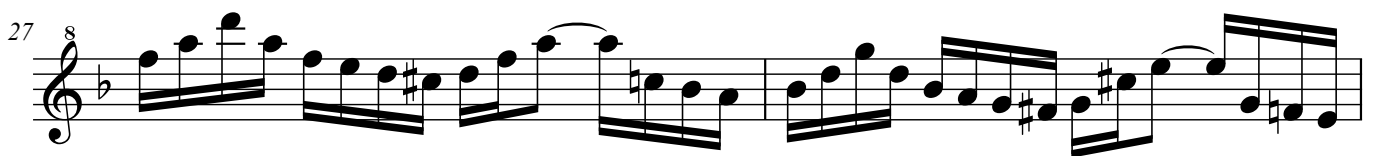
27 

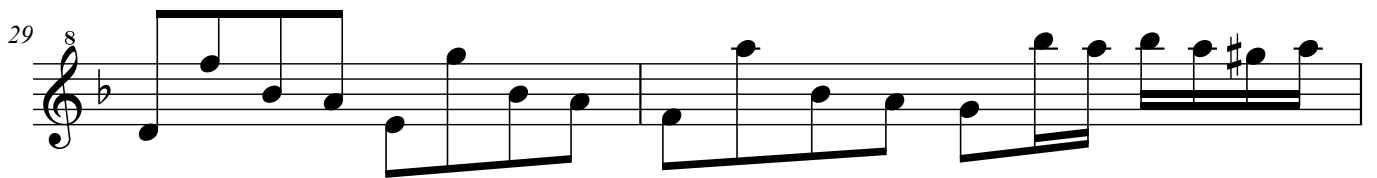
29 

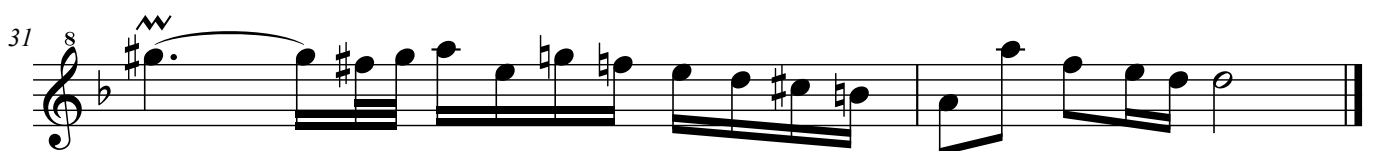
31 

Alto

Allemande

Partita II BWV826

Johann Sebastian Bach

Arr. by Keiji Sone

Moderato (♩=80)

The musical score is written for the Alto part of the Allemande from Partita II BWV826 by Johann Sebastian Bach, arranged by Keiji Sone. The piece is in G major and 3/4 time, with a tempo of Moderato (♩=80). The score consists of seven staves of music, with measure numbers 3, 5, 8, 10, 12, and 15 indicated at the beginning of each staff. The music features a mix of eighth and sixteenth notes, with some triplets and slurs. The key signature has one sharp (F#) and the time signature is 3/4.

Allemande Alto

