

# Christmas Carols (A-T-B-GB)

牧人ひつじを・もろびとこぞりて・神の御子  
荒野の果てに・おめでとうクリスマス・聖夜

Arr. by Keiji Sone

## The First Noel

Alto  
Tenor  
Bass  
Great Bass

*mp*

8

*mf*

18 Joy to the World

*mf*

Christmas Carols (A-T-B-GB)

28

38 O Come, All Ye Faithful

44

51

Christmas Carols (A-T-B-GB)

Angels We Have Heard on High

58

mp

mp

mp

mp

63

68

73

mf

mf

mf

Christmas Carols (A-T-B-GB)

We Wish You a Merry Christmas

79

mf

mf

1.

87

2. *rall.*

Silent Night

97

*mp*

*mp*

*mp*

*mp*

103

Alto

# Christmas Carols (A-T-B-GB)

牧人ひつじを・もろびとこぞりて・神の御子  
荒野の果てに・おめでとうクリスマス・聖夜

Arr. by Keiji Sone

## The First Noel

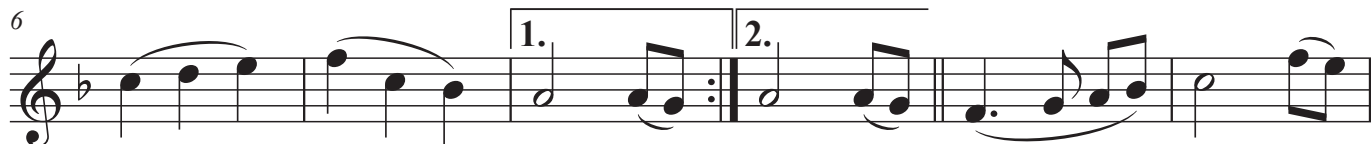

## Joy to the World

Christmas Carols (A-T-B-GB) Alto

58 Angels We Have Heard on High

79 We Wish You a Merry Christmas

97 Silent Night

Tenor

# Christmas Carols (A-T-B-GB)

牧人ひつじを・もろびとこぞりて・神の御子  
荒野の果てに・おめでとうクリスマス・聖夜

Arr. by Keiji Sone

## The First Noel

Alto  
mp

6

1. 2.

12

2/4

## 18 Joy to the World

mf

25

31

1. 2.

mp

## 38 O Come, All Ye Faithful

43

48

53

Christmas Carols (A-T-B-GB) Tenor

58 Angels We Have Heard on High

62

66

70

74

79 We Wish You a Merry Christmas

84

90

97 Silent Night

101

105

Bass

# Christmas Carols

(A-T-B-GB)

牧人ひつじを・もろびとこぞりて・神の御子  
荒野の果てに・おめでとうクリスマス・聖夜

Arr. by Keiji Sone

## The First Noel

Christmas Carols (A-T-B-GB) Bass

Angels We Have Heard on High

58 *mp*

62

67

72 *Alto*

We Wish You a Merry Christmas

79 *mf*

84 1.

90 2. *rall.*

Silent Night

97 *mp*

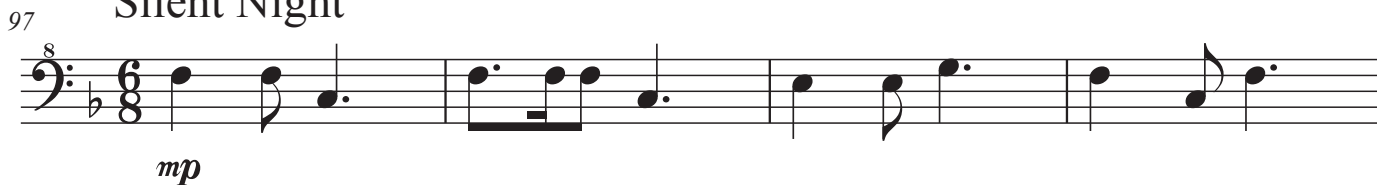

101

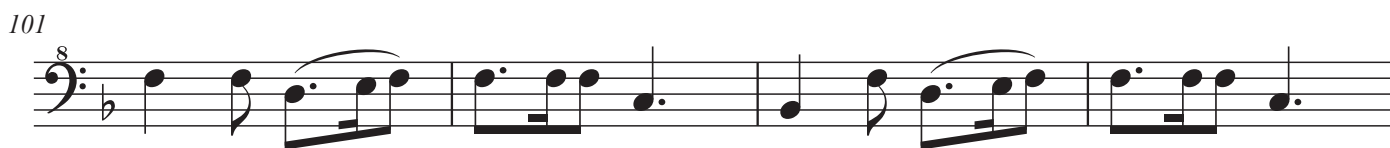

105

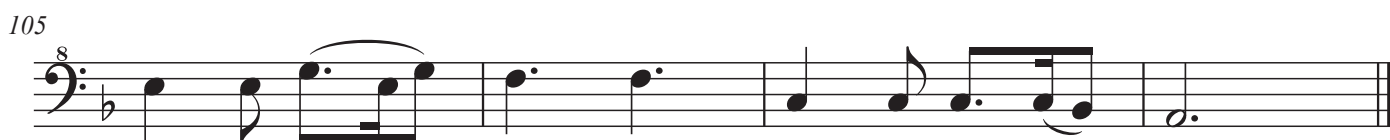

Great Bass

# Christmas Carols (A-T-B-GB)

牧人ひつじを・もろびとこぞりて・神の御子  
荒野の果てに・おめでとうクリスマス・聖夜

## The First Noel

Arr. by Keiji Sone

Christmas Carols (A-T-B-GB) Great Bass

58 Angels We Have Heard on High

8  
*mp*

62

67

73 *mf* *Alto 8va*

79 We Wish You a Merry Christmas

79 *mf*

84 1.

90 2. *rall.*

97 Silent Night

97 *mp*

101

105