

Concerto in G minor

RV 107

Antonio Vivaldi
Arr. by Keiji Sone

I. Allegro

Concerto in G minor RV 107

10

10

p

13

2

13

2

16

16

19

3

tr

mf

19

3

tr

mf

mf

Concerto in G minor RV 107

22

25

28

4

31

Concerto in G minor RV 107

43

46

48

7

50

II. Largo

3

p

Tenor *p*

p

5

7

10

1

Concerto in G minor RV 107

12

14

16

18

III. Allegro

Concerto in G minor RV 107

34

39

6

p

47

7

55

8

64 **9**

mf

mf

mf

mf

67

70 **10**

mp

mp

mp

mp

76 **11**

mf

mf

mf

mf

84 12

92 13

97 14

101

Concerto in G minor RV 107

105 15

cresc. *f*

108

111

115

Alto 1

Concerto in G minor

RV 107

Antonio Vivaldi
Arr. by Keiji Sone

I. Allegro

7 *mf*

4

6

8 *tr* **1** *p*

13 **2**

17 *tr*

20 **3** *mf* *tr* 5

28 **4** *mf* 3 3 3

Concerto in G minor RV 107 Alto 1

31

32

33

34

37

41

44

46

47

50

tr

5

mf

7

f

Concerto in G minor RV 107 Alto 1

II. Largo

3 *p*

5

7

10 **1**

12

14 **2**

Bass

16

18

Concerto in G minor RV 107 Alto 1

III. Allegro 1

Concerto in G minor RV 107 Alto 1

70 **10**
mp

74 **11**
mf

80 **12**

87

93 **13**
p

100 **14**

105 **15**
cresc. *f*

109

112

116

Alto 2

Concerto in G minor

RV 107

Antonio Vivaldi
Arr. by Keiji Sone

I. Allegro

mf

4 *tr*

9 **1** *p*

12 **2**

15

18 *tr* **3**

22 *mf* *p*

24

Concerto in G minor RV 107 Alto 2

26 *tr*

28 **4** *mf* *tr*

31 *tr* **5**

36 *p* 3 3 3 3 3 3 3

38 3 3 3 3 3 3

39 **6** 3

41 4

47 **7** *f*

49

II. Largo

3 *p*

5

7

10 **1**

12

14 **2**

16

18

Concerto in G minor RV 107 Alto 2

III. Allegro

Measures 1-8: Section 1, *p*.
Measures 9-14: Section 2, *p*.
Measures 15-21: Section 3, *mf*.
Measures 22-28: Section 4, *p*.
Measures 29-33: Section 5, *cresc.*, *mf*.
Measures 34-37: Section 6, *p*.
Measures 38-42: Section 7, *p*.
Measures 43-49: Section 8, *p*.
Measures 50-58: Section 9, *mf*.
Measures 59-65: Section 9, *mf*.

Concerto in G minor RV 107 Alto 2

68

71 **10**
mp

78 **11** **12**
mf

89 **13**
p

97 **14**
cresc.

102

107 **15**
f

110

113

116

Tenor

Concerto in G minor

RV 107

Antonio Vivaldi
Arr. by Keiji Sone

Tenor **I Allegro**

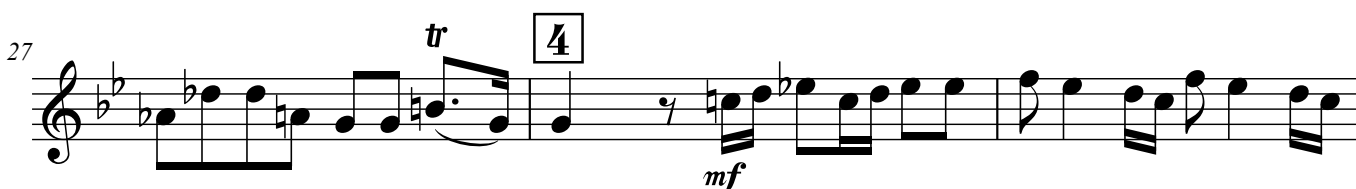
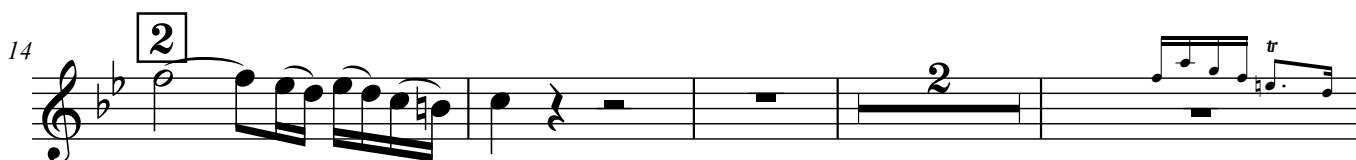
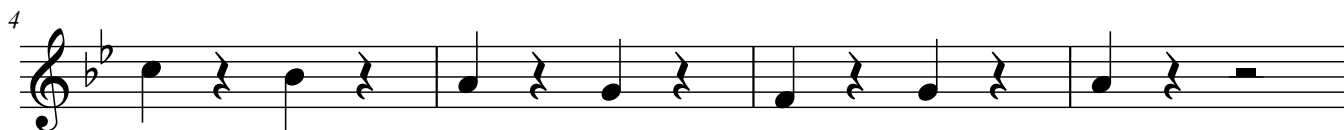

Sekishi Recorder Quartet

Concerto in G minor RV 107 Tenor

30 *tr*

33 **5**

36 *tr* *p*

39 **6** *mf*

42

46 *f*

48 **7**

50

Concerto in G minor RV 107 Tenor

Largo

3 *p*

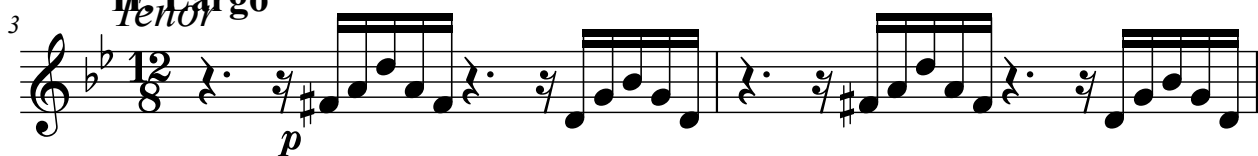

5

7

8

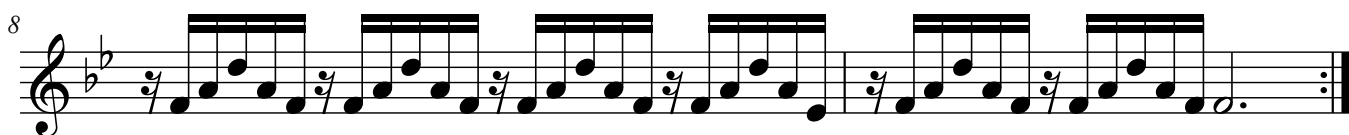

10 **1**

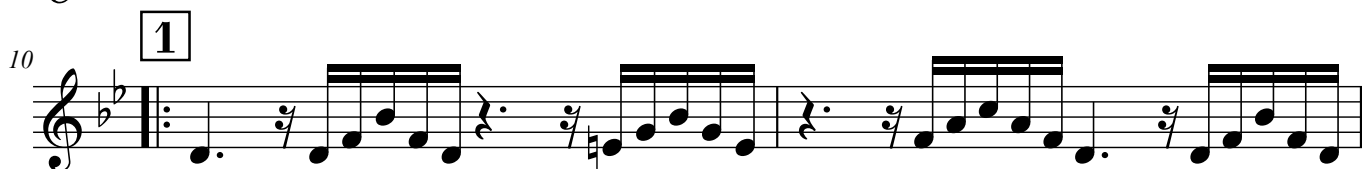

12

14

15 **2**

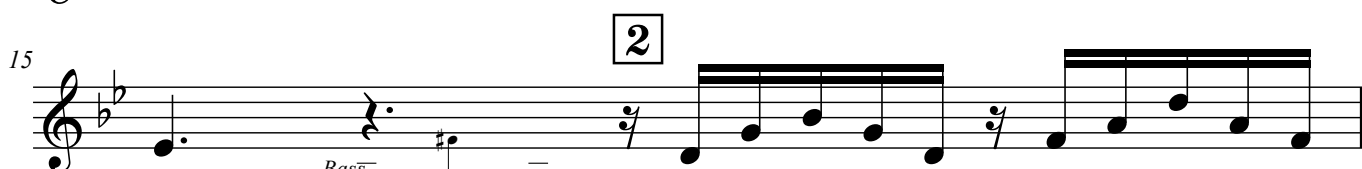

16 *Bass*

17

18

19

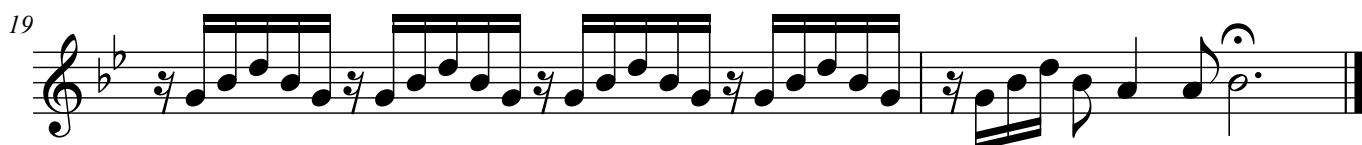

Concerto in G minor RV 107 Tenor

III. Allegro **Alto**

mf

8 **2**

p

17 **3**

mf

25 **4** *tr* *cresc.* **5** *mf*

34

40 **6** **7** *p*

55 **8**

64 **9** *mf*

67

70 **10** *mp*

-4-

Concerto in G minor RV 107 Tenor

76 **11**
mf

83 **12**

89 **13**
p

95 **14**

101 *cresc.*

106 **15**
f

109

112

116

Bass

Concerto in G minor

RV 107

Antonio Vivaldi
Arr. by Keiji Sone

I. Allegro

8

mf

3

7

1

p

10

13

2

16

18

Alto 1 8^{va}

3

mf

21

p

Concerto in G minor RV 107 Bass

24

27

4

mf

30

33

5

36

p

39

6

mf

42

46

7

f

49

Concerto in G minor RV 107 Bass

II. Largo

Concerto in G minor RV 107 Bass

III. Allegro 1

Concerto in G minor RV 107 Bass

72 **10**
8
mp

79 **11**
8
mf

86 **12**
8

93 **13**
8
p

96

98

100 **14**
8
cresc.

107 **15**
8
f

113
