

Concerto for Flute

"La notte" RV439

Antonio Vivaldi
Arr. by Keiji Sone

Largo

Alto1
Alto2
Tenor
Bass

f

f

f

f

6

11

15

Sekishi Recorder Quartet

Concerto for Flute "La notte" RV439

19

tr

25

Allegro

mp

mp

mp

mp

30

33

f

f

f

f

Concerto for Flute "La notte" RV439

36

39

42

45

Concerto for Flute "La notte" RV439

48

f

51 **Largo**

f

55

f

59 **Allegro**

f

Concerto for Flute "La notte" RV439

64

69

74

79

Concerto for Flute "La notte" RV439

83

87

92

97

Concerto for Flute "La notte" RV439

Largo

103

110

117

124

Concerto for Flute "La notte" RV439
Allegro

133

135

138

141

Concerto for Flute "La notte" RV439

145

145

p

p

p

149

149

p

152

152

155

155

f

f

f

f

Concerto for Flute "La notte" RV439

158

162

165

168

Concerto for Flute "La notte" RV439

171

174

177

180

Concerto for Flute "La notte" RV439

183

187

190

193

Alto1

Concerto for Flute

"La notte" RV439

Antonio Vivaldi
Arr. by Keiji Sone

Largo

f

5

9

13

15

17

tr

Alto2

23

tr

Allegro

mp

29

31

33

Sekishi Recorder Quartet

Concerto for Flute "La notte" RV439 Alto1

35 *f* *p*

38

40

43

45 6 6 6

47 *f*

49

Largo

51

54

57

Concerto for Flute "La notte" RV439 Alto 1

Allegro

60 *f*

63

66

69

72

76

79 *p*

82

84

87

Concerto for Flute "La notte" RV439 Alto1

90

94

98

102

Largo

106

Bass Tenor Alto2

113

120

126

Concerto for Flute "La notte" RV439 Alto1

Allegro

133

136

139

143

147

150

152

154

157

161

Concerto for Flute "La notte" RV439 Alto I

164

167

171

174

178

181

184

187

189

191

193

Alto2

Concerto for Flute

"La notte" RV439

Antonio Vivaldi
Arr. by Keiji Sone

Largo

5

10

15

20

25

f

Allegro

29

31

33

mp

Sekishi Recorder Quartet

Concerto for Flute "La notte" RV439 Alto2

35 *f*

37 *p*

39

42

45

47 *f*

49

Largo

51

54

57

Concerto for Flute "La notte" RV439 Alto2

Allegro

60

64

68

72

76

80

85

89

Concerto for Flute "La notte" RV439 Alto2

93

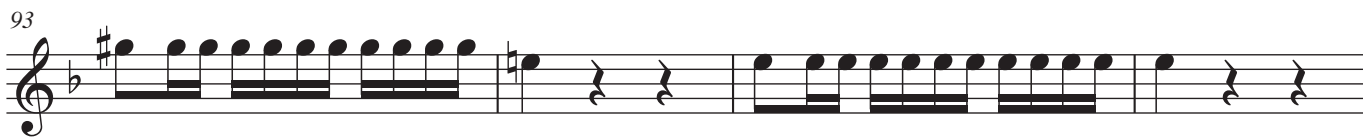

97

102

106

Largo

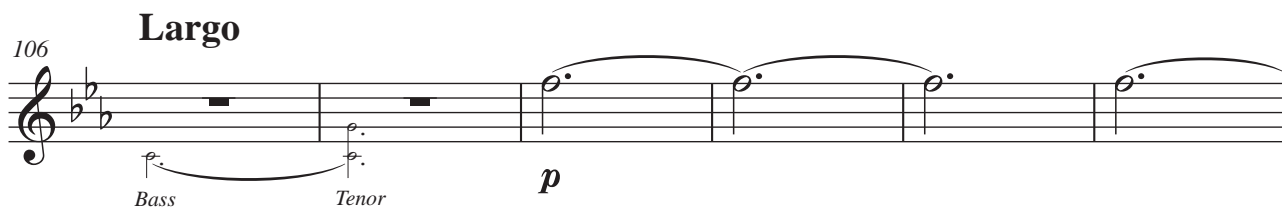

112

117

122

127

Concerto for Flute "La notte" RV439 Alto2

Allegro

133

136

139

142

146

150

154

158

162

Tenor

Concerto for Flute

"La notte" RV439

Antonio Vivaldi
Arr. by Keiji Sone

Largo

Allegro

Sekishi Recorder Quartet

Concerto for Flute "La notte" RV439 Tenor

33

35

38

42

45

47

49

Largo

51

54

57

Concerto for Flute "La notte" RV439 Tenor

Allegro

60

64

68

72

76

80

86

91

95

101

Concerto for Flute "La notte" RV439 Tenor

Largo

106

Alto2 Alto1

Bass *p*

115

125

Allegro

133

f

136

139

142

146

p

150

154

f

Concerto for Flute "La notte" RV439 Tenor

158

163

166

169

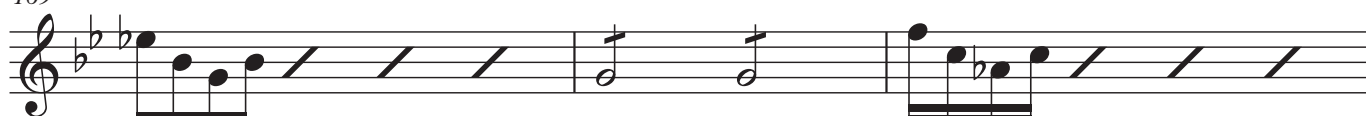

172

175

179

183

187

191

Great Bass

Concerto for Flute

Antonio Vivaldi
Arr. by Keiji Sone

"La notte" RV439

Largo

Allegro

Concerto for Flute "La notte" RV439 Great Bass

35 *f*

37 *p*

39

41

44

47 *f*

49

51 **Largo**

54

57

Concerto for Flute "La notte" RV439 Great Bass

Allegro

Al-8va

60 *f*

65

70

75

80 *p*

84

88

92

96

101 *f*

Concerto for Flute "La notte" RV439 Great Bass

Largo

106 *Tenor* *Alto2* *Alto1*

112 *p*

117

123

129

Allegro

133 *f*

135

139

143

148

Concerto for Flute "La notte" RV439 Great Bass

151
8
p

154
8
f

157
8

160
8

164
8

168
8

173
8

177
8
f *p*

181
8
f

185
8
f

190
8
