

Fuga

D 952

Franz Schubert
Arr. Y. Yamada

Soprano

Alto

Tenor

G. Bass

7

12

Schubert: Fuga

17 ⁸ 1

22 ⁸

27 ⁸

32 ⁸

Schubert: Fuga

37 ⁸ 2

42 ⁸

47 ⁸

53 ⁸

58 ⁸ 3

62 ⁸

66 ⁸

71 ⁸ 4

Schubert: Fuga

77 ⁸

83 ⁸ 5

87 ⁸

91 ⁸

Soprano

Fuga

D 952

Franz Schubert

Arr. Y. Yamada

8

G/Bass 8^{va} b *Tenor 8^{va} b*

7

Alto

19

1 (*G.Bass*)

23

Alto

28

Tenor

33

(G.Bass) *Alto*

38

2

Schubert: Fuga Soprano

48 ⁸

Tenor Alto

54 ⁸

59 ⁸ **3**

63 ⁸

67 ⁸ **4**

G/Bass 8^{va} b

72 ⁸

Alto (G.Bass)

78 ⁸

(Alto) (Tenor) (Alto)

83 ⁸ **5**

(Tenor)

87 ⁸

92 ⁸

Alto

Alto

Fuga

D 952

Franz Schubert

Arr. Y. Yamada

Schubert: Fuga Alto

48

Tenor

53

(Sop.)

58

3

63

67

4

G.Bass

72

(Sop.) (G.Bass)

79

(Tenor) (Sop.) (Sop.) (Tenor)

84

5

88

92

Tenor

Fuga

D 952

Franz Schubert

Arr. Y. Yamada

G.Bass

7

(Alto)

12

(Sop.)

17

1 (G.Bass)

22

27

32

(Sop.) (G.Bass)

37

(Alto) 2

42

Schubert: Fuga Tenor

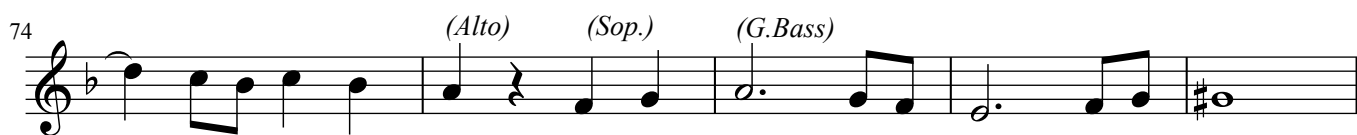
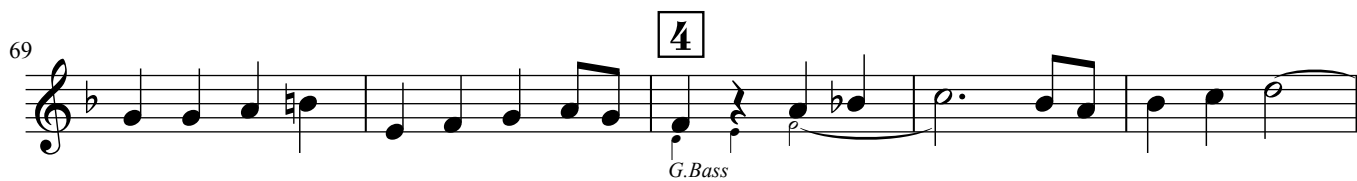

G.Bass

Fuga

D 952

Franz Schubert

Arr. Y. Yamada

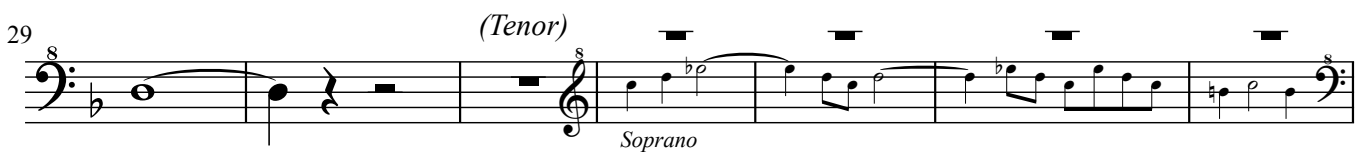
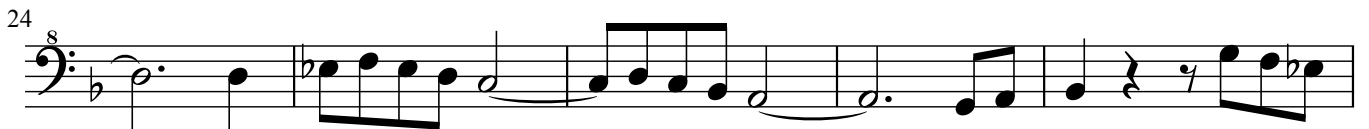
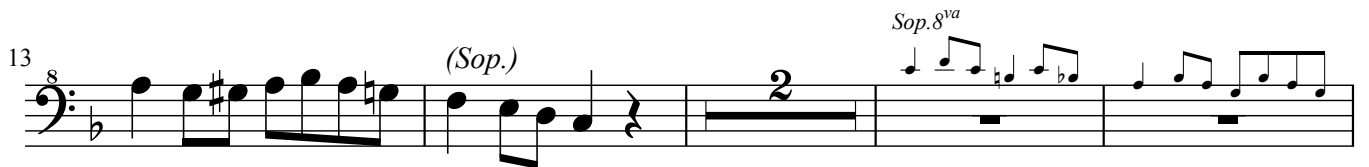
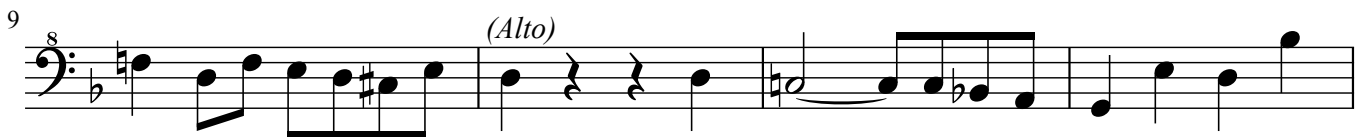

Schubert: Fuga G.Bass

41 **2** *Soprano*

47 *Tenor* *Alto*

52 *Soprano*

57 **3**

63

67 **4**

72 *(Alto)* *(Sop.)*

77

85 **5** *Sop. 8^{va}*

91 *Alto*