

# Suite

From Fairy Queen

Henry Purcell

Arr. by Keiji Sone

Overture: Symphony while the swans come forward

Largo ( $\text{♩} = 48$ )

Soprano

Sop/Alto

Alto/Ten

Bass

*Alto*

*Tenor*

1. 2.

1 Presto ( $\text{♩} = 90$ )

Suite From Fairy Queen

24

32

2

40

47

**3** Dance for the Fairies

54

*Soprano*  
*Alto*

59

1. 2. 4

65

70

1. 2.

Suite From Fairy Queen

**Rondau** **5**

**Allegro** (♩=132)

*Fine*

76

Alto

Tenor

84

92

100

*D.S. al Fine*

**9** Chaconne Allegretto (♩=112)

108 **Dance of Chinese Man and Woman**

Suite From Fairy Queen

135

1. 2.

141

12 2x  
1x  
2x  
1x

1. 2.

148

2. 13

155

1. 2.

163 14

169

1. 2.

175 15

181

1. 2.

Soprano

# Suite

From Fairy Queen

Henry Purcell  
Arr. by Keiji Sone

## Overture: Symphony while the swans come forward

Largo ( $\text{♩}=48$ )

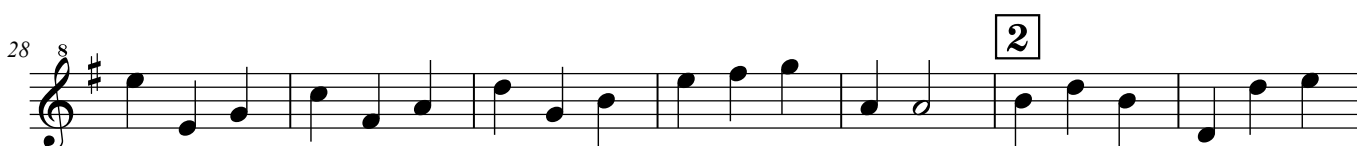

**3** Dance for the Fairies

54

59

65

70

**5** Rondau  
Allegro (♩=132)

76

82 *Fine* **6**

89 **7**

96 **8**

102

*D.S. al Fine*

**9** Chaconne Allegretto (♩=112)

Dance of Chinese Man and Woman

108

114

Suite From Fairy Queen Soprano

120 8 1.

125 8 2.

130 8 11

136 8 1. 2.

142 8 12 2x 1x 1.

148 8 2.

154 8 13 1.

161 8 2. 14

167 8 1.

173 8 2. 15

178 8

182 8 1. 2.

Sop/Alto

# Suite

From Fairy Queen

Henry Purcell  
Arr. by Keiji Sone

## Overture: Symphony while the swans come forward

Largo ( $\text{♩} = 48$ )

Alto

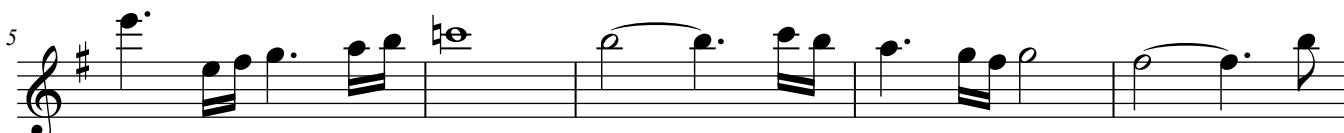

1. 2. 1 Presto ( $\text{♩} = 90$ )

Sop. 8<sup>va</sup>

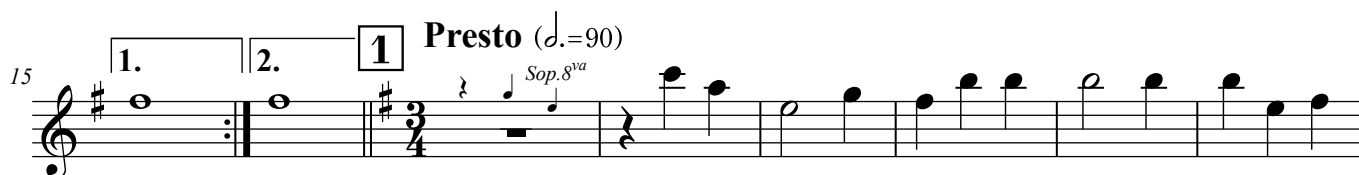

2

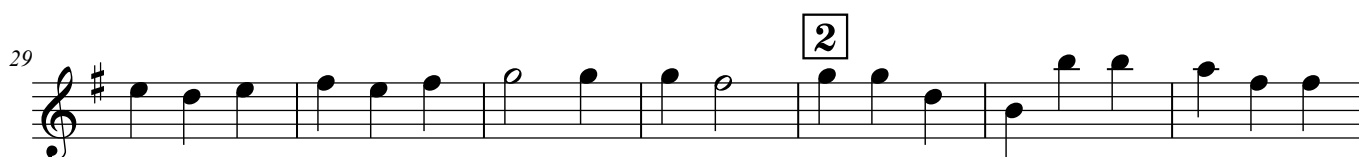

*Sekishi Recorder Quartet*

Suite From Fairy Queen Sop/Alto

**3** Dance for the Fairies

Soprano

54

59

65

71

**5** Rondau  
Allegro (♩=132)

Alto 76

82 *Fine* **6**

89 **7**

95 **8**

102

*D.S. al Fine*

**9** Allegretto (♩=112) Chaconne  
Soprano Dance of Chinese Man and Woman

108

113

Suite From Fairy Queen Sop/Alto

119 **10**

123 1.

127 2. **11**

133 1.

139 2. **12** 2x  
1x

146 1. 2.

152 **13**

158 1. 2.

165 **14**

170 1. 2.

177 **15**

182 1. 2.

Alto/Ten.

# Suite

From Fairy Queen

Henry Purcell  
Arr. by Keiji Sone

## Overture: Symphony while the swans come forward

Largo ( $\text{♩}=48$ )

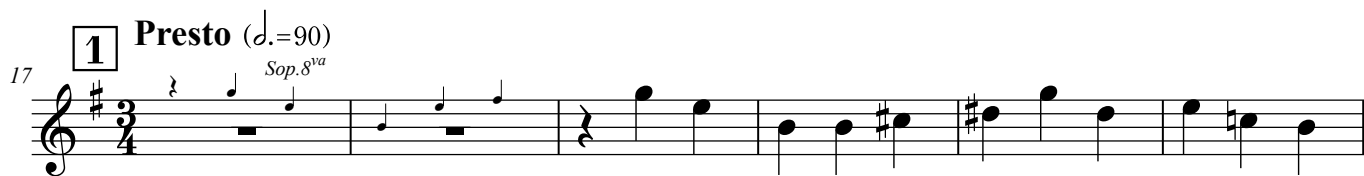

*Sekishi Recorder Quartet*

54 **3** Dance for the Fairies

Alto

58

62

67

71

76 **5** Rondau  
Allegro (♩=132)

Tenor

83

89

96

102

**9** Chaconne Allegretto (♩=112)  
Dance of Chinese Man and Woman

Alto

108

D.S. al Fine

Suite From Fairy Queen Alto/Ten.

115 

122 

129 

135 

142 

148 

155 

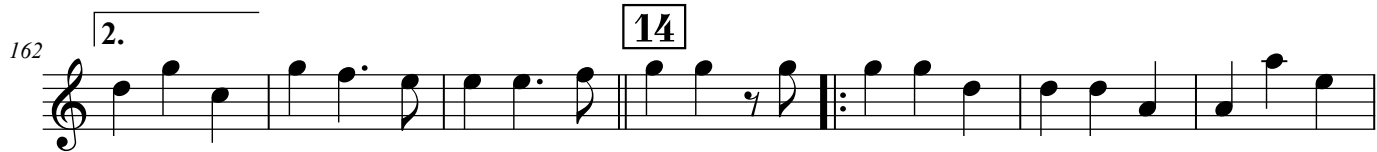
162 

169 

176 

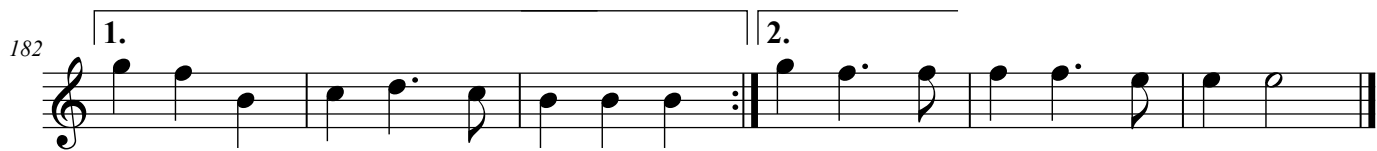
182 

Bass

# Suite

From Fairy Queen

Henry Purcell  
Arr. by Keiji Sone

## Overture: Symphony while the swans come forward

**Largo** (♩=48)

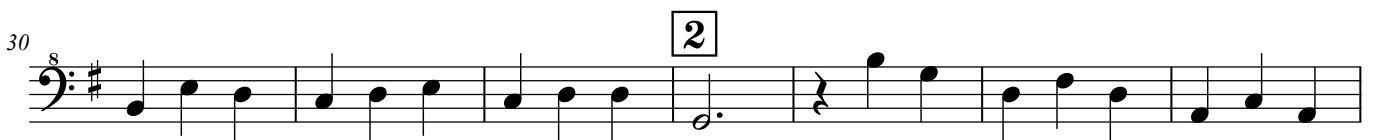
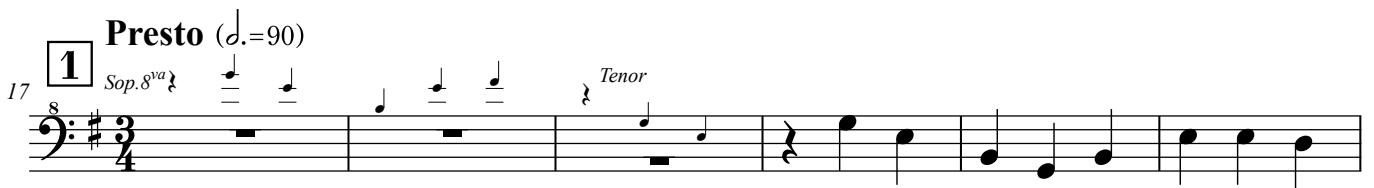

*Sekishi Recorder Quartet*

**3** Dance for the Fairies

54

58

63

67

71

1. 2.

1. 2.

**5** Rondau  
Allegro (♩=132)

76

82

*Fine* **6**

88

**7**

93

99

**8**

*D.S. al Fine*

**9** Chaconne  
Dance of Chinese Man and Woman  
Allegretto (♩=112)

108

**1**

Suite From Fairy Queen Bass

116 **2.** **10**

123 **1.** **2.**

131 **11**

135 **1.**

139 **2.** **12** **1.**

150 **2.** *Alto* **13**

158 **1.** **2.**

165 **14**

169 **1.**

174 **2.** **15**

180 **1.** **2.**