

Chacony

Z730

Henry Purcell
Arr. by Keiji Sone

1 Andante (♩=72)

Soprano

Alto

Tenor

Great Bass

2

3

Chacony

22 ⁸ 4

28 ⁸ 5

35 ⁸ 6

42 ⁸

Chacony

49 ⁸ 7

55 ⁸

61 8

67 ⁸ 9

Chacony

73 ⁸ 10

79 ⁸

11

85 ⁸

12

92 ⁸

Chacony

13

98 ⁸

14

105 ⁸

113 ⁸

15

120 ⁸

Chacony

127 ⁸ 16

134 ⁸ 17

141 ⁸ 18

148 ⁸

Soprano

Chacony

Z730

Henry Purcell
Arr. by Keiji Sone

1 Andante (♩=72)

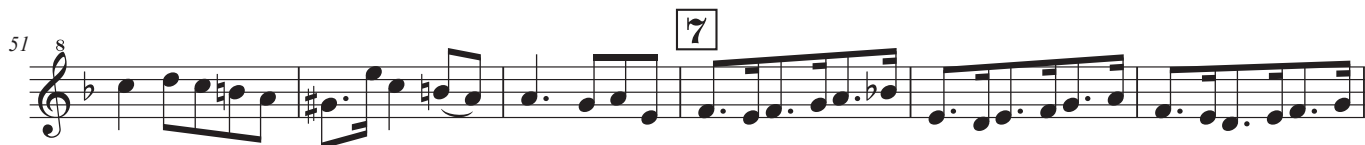
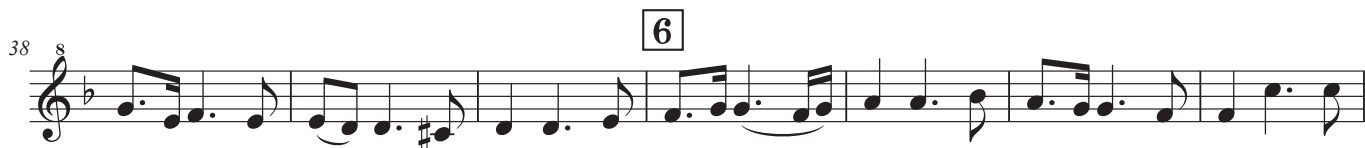

Chacony Soprano

70 **9**

78 **10**

83 **11**

89 **12**

95

102 **13**

109 **14**

116

123 **15**

130 **16**

136 **17**

142 **18**

149

Alto

Chacony

Z730

Henry Purcell
Arr. by Keiji Sone

1 Andante (♩=72)

1

8

2

15

3

22

4

29

5

36

6

43

7

50

8

58

9

64

10

71

10

Chacony Alto

79

86 **11**

93 **12**

98 **13**

104 **14**

111

118 **15**

126 **16**

133 **17**

140

147 **18**

Tenor

Chacony

Z730

Henry Purcell
Arr. by Keiji Sone

1 Andante (♩=72)

7

14

20

27

34

41

49

56

62

67

Sekishi Recorder Quartet

Chacony Tenor

75 10

82 11

90 12

98 13

105 14

112 15

119 16

125 17

132 18

138 19

146 20

Great Bass

Chacony

Z730

Henry Purcell
Arr. by Keiji Sone

1 Andante (♩=72)

8

2

9

3

17

4

25

5

33

6

41

7

47

8

54

9

62

Chacony Great Bass

73

78 **10** **11**

94 **12**

102 **13**

110 **14**

119

123 **15**

131 **16**

139 **17**

147 **18**