Fanfare

pour précéder "La Péri"

Paul Dukas
Arr. K. Sone

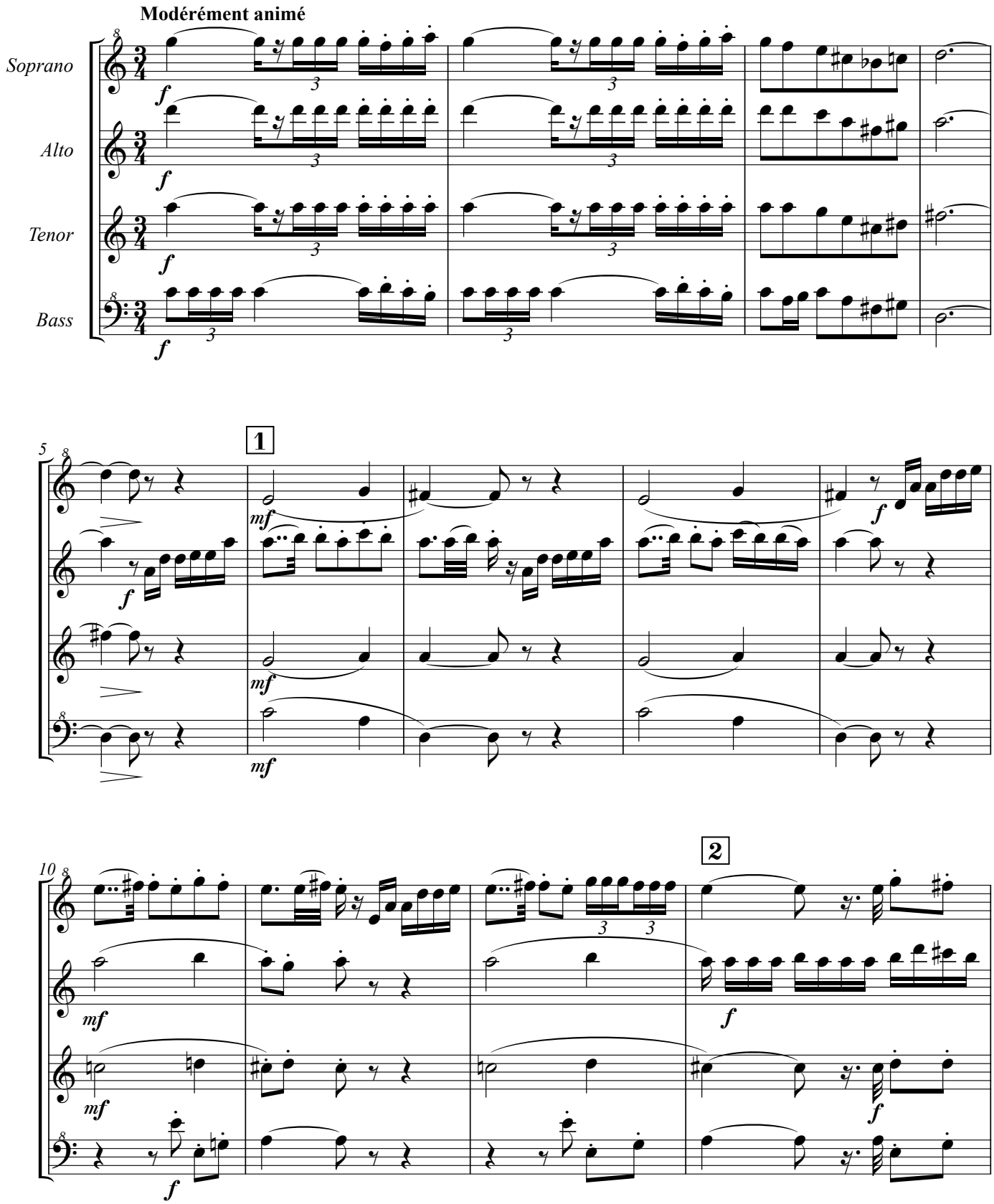

Sekishi Recorder Quartet

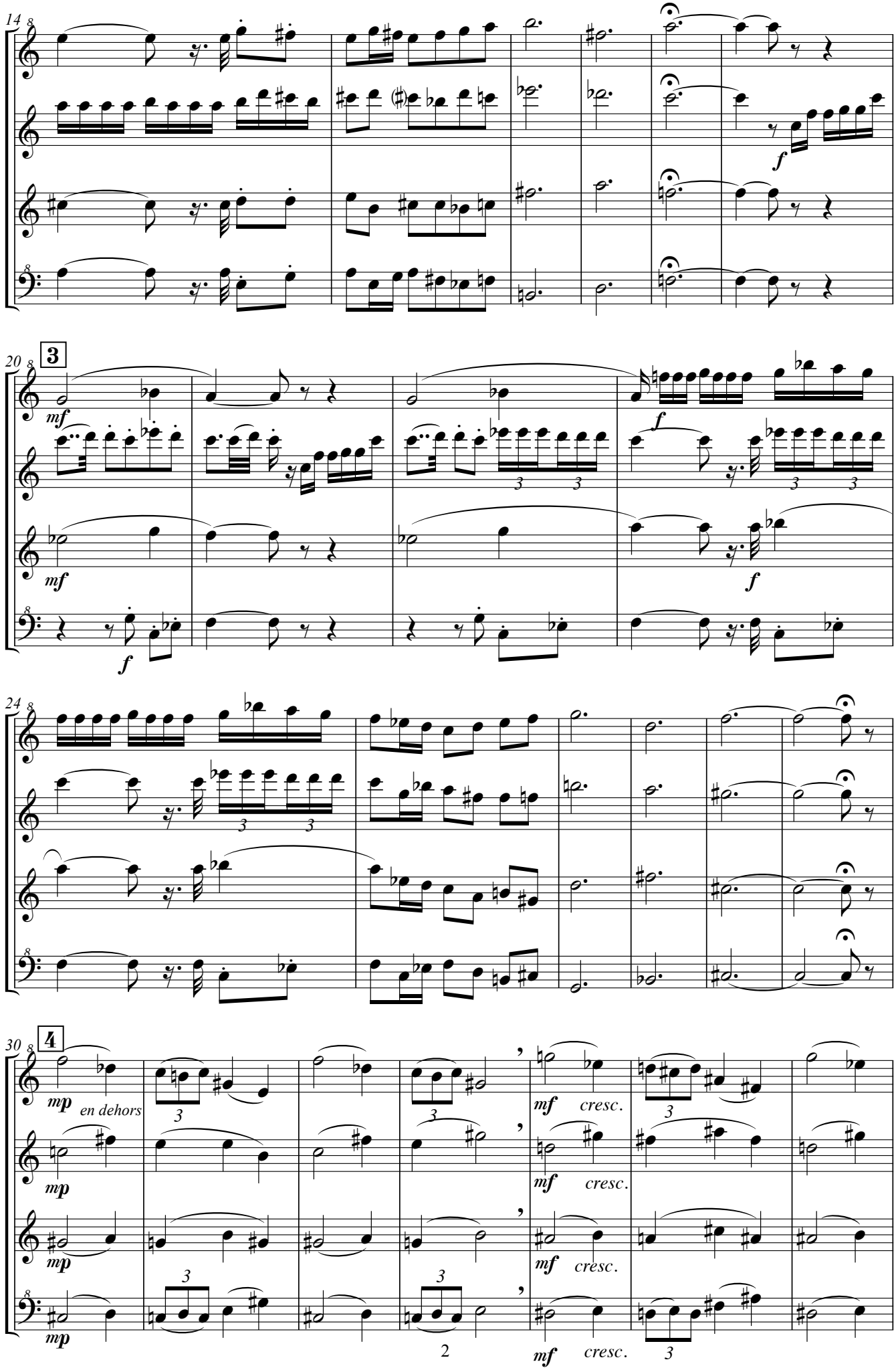
14
20
3
mf
f
24
30
4
mp
en dehors
cresc.
2

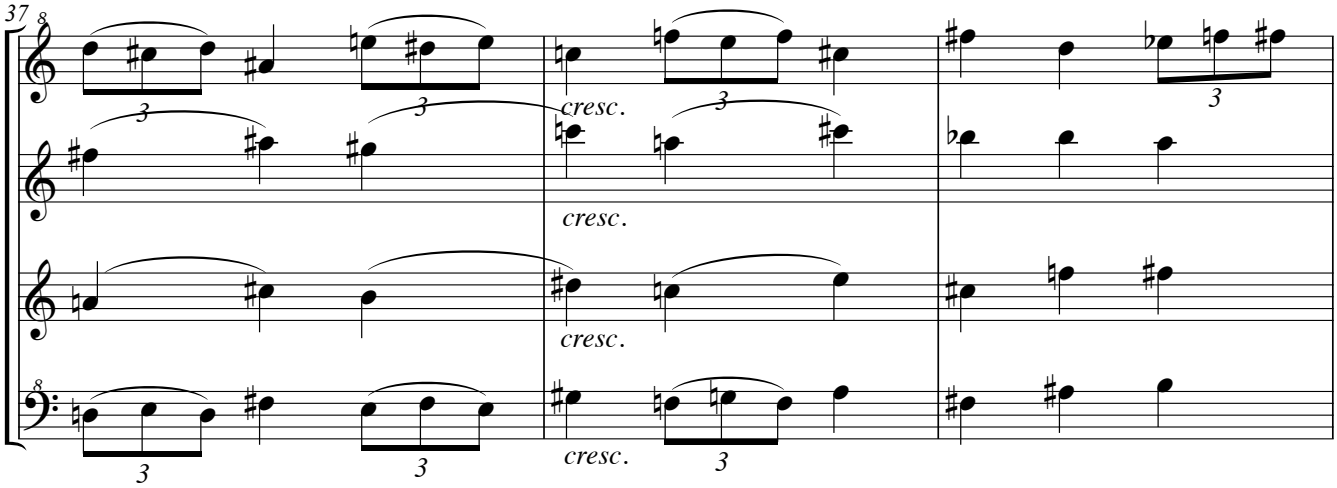
37
cresc.
cresc.
cresc.
cresc.

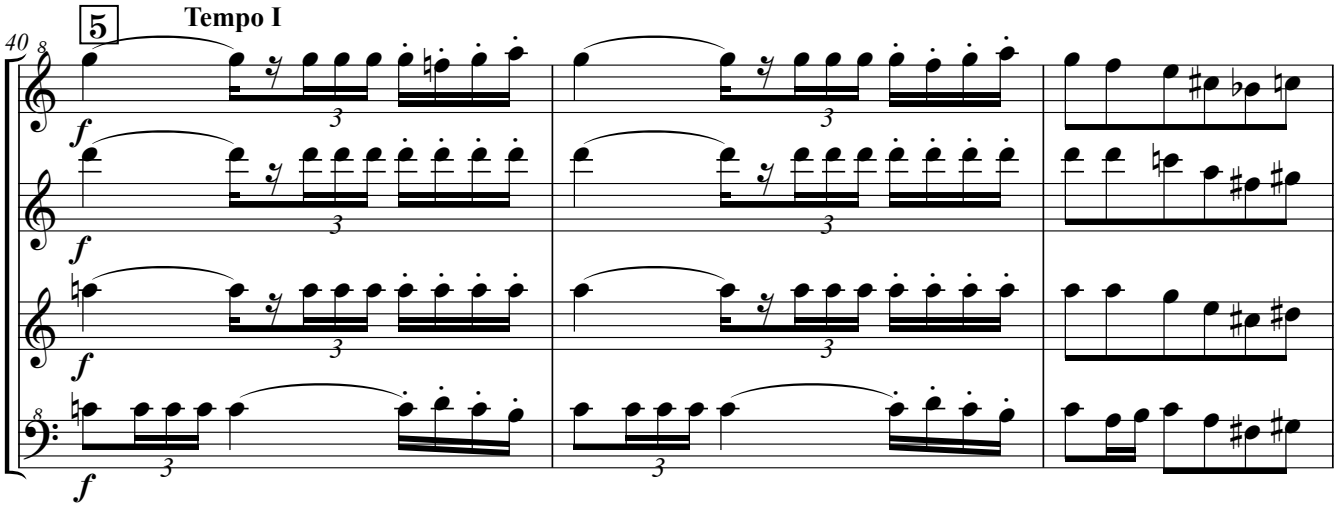
40
5
Tempo I
f
f
f
f

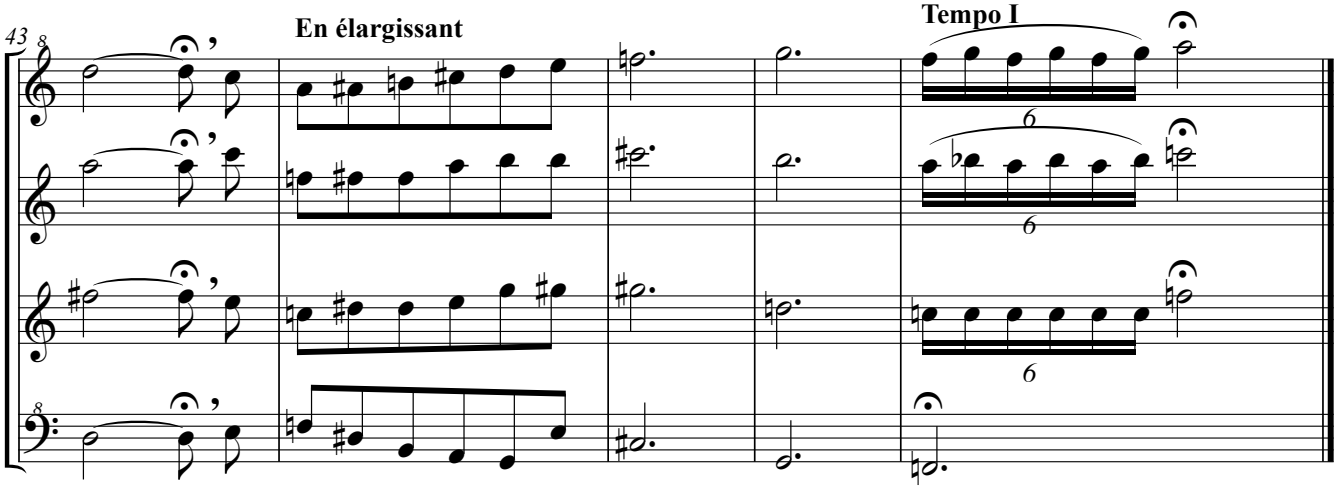
43
En élargissant
Tempo I

Soprano

Fanfare

pour précéder "La Péri"

Paul Dukas
Arr. K. Sone

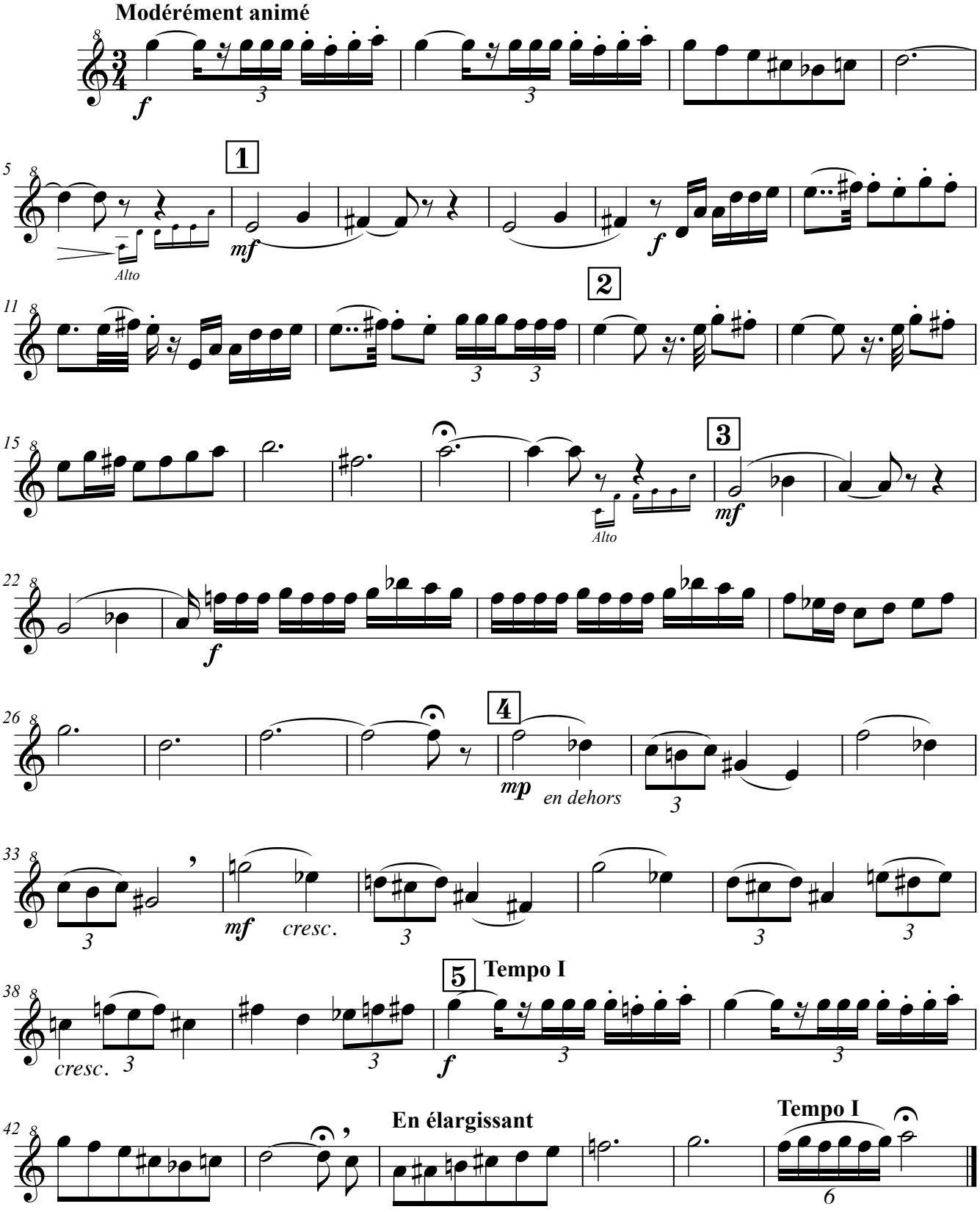

Alto

Fanfare

pour précéder "La Péri"

Paul Dukas
Arr. K. Sone

Modérément animé

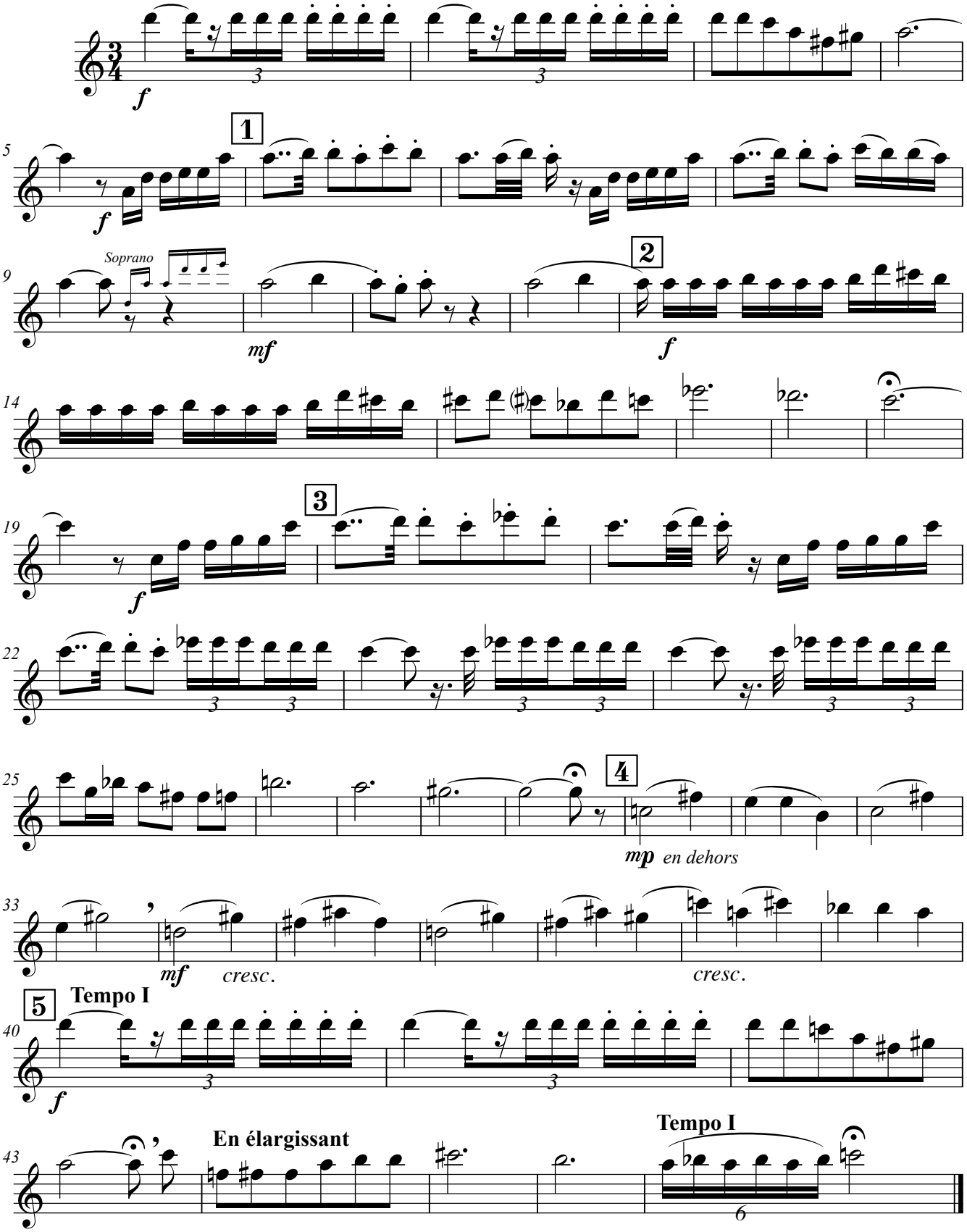

Tenor

Fanfare

pour précéder "La Péri"

Paul Dukas
Arr. K. Sone

Modérément animé

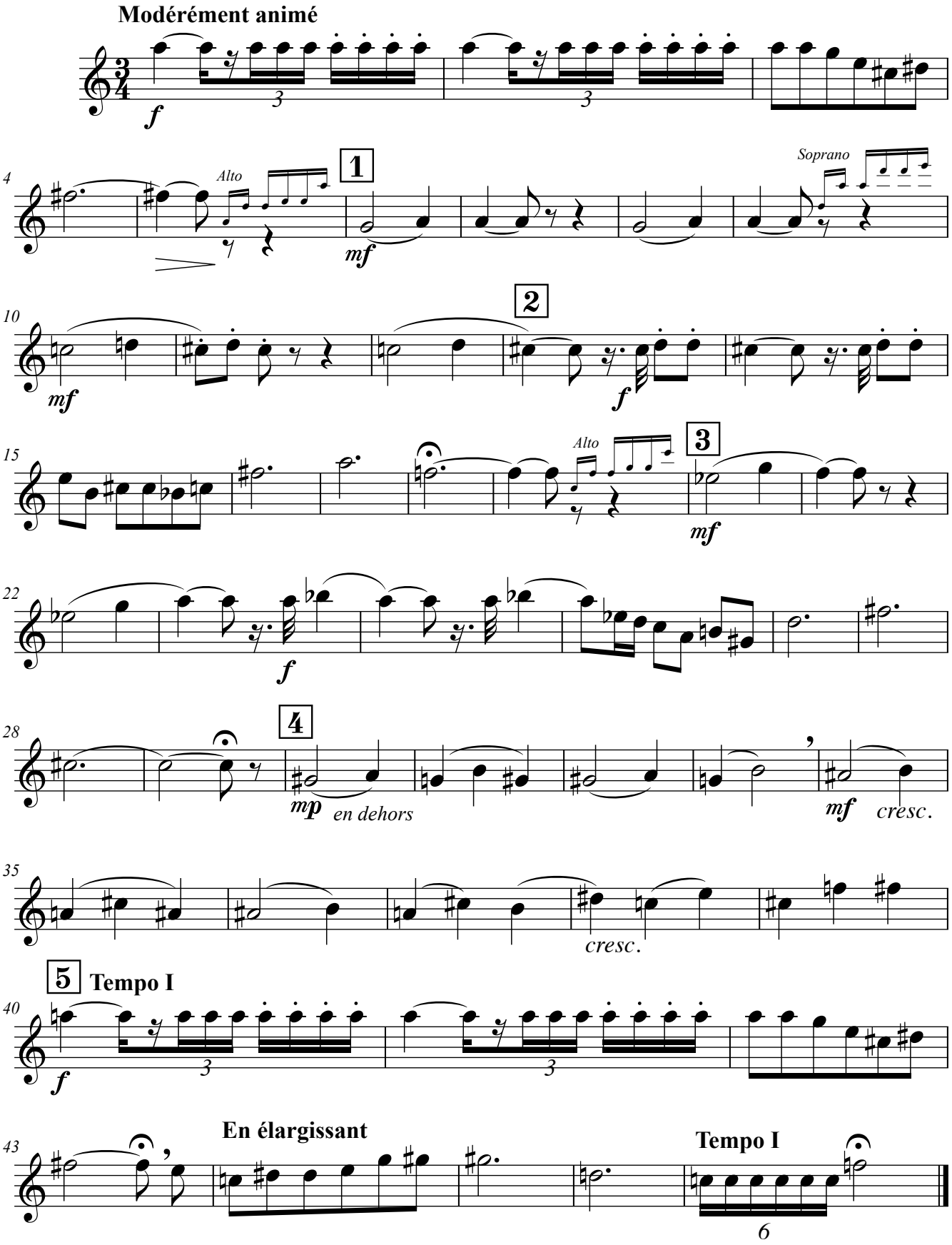

Bass

Fanfare

pour précéder "La Péri"

Paul Dukas
Arr. K. Sone
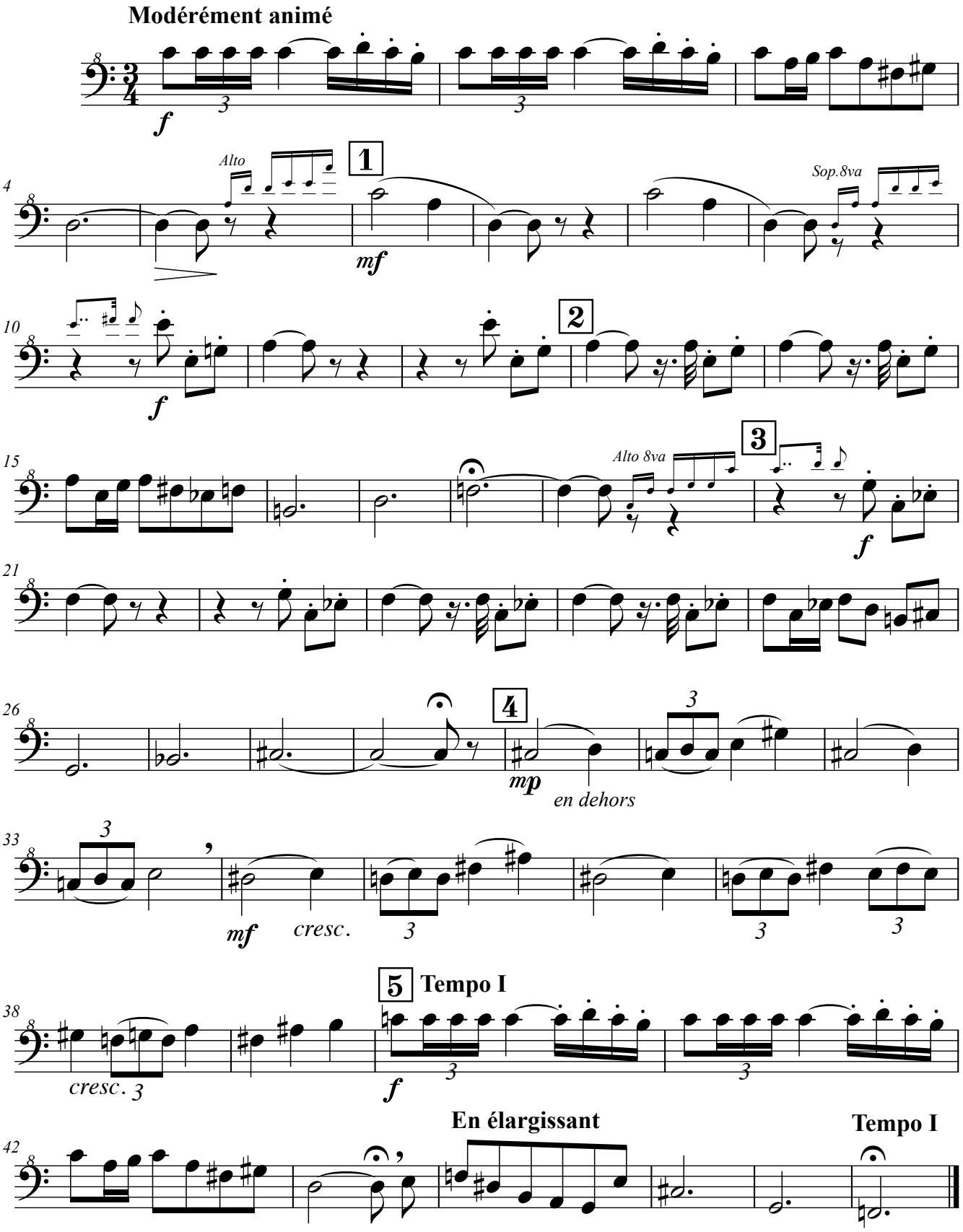
Modérément animé