

# Fuga

Op.37 No.1

F. Mendelssohn Bartholdy

Arr. by Keiji Sone

Con moto

Mendelssohn: Fuga con moto

11 1

13

16

19 2

Mendelssohn: Fuga con moto

22

25

28

31

Mendelssohn: Fuga con moto

34

36

39

42

Mendelssohn: Fuga con moto

45

47

50

5

52

Mendelssohn: Fuga con moto

54

57

60

63

Alto

# Fuga

Op.37 No.1

F. Mendelssohn Bartholdy

Arr. by Keiji Sone

Con moto

Measures 1-6: Tenor and Bass parts.

Measure 7: G.B. 8<sup>va</sup><sub>b</sub> marking.

Measures 11-13: First ending 1.

Measures 14-15: Continuation of the first ending.

Measures 16-17: Continuation of the first ending.

Measures 18-20: Continuation of the first ending.

Measures 21-22: First ending 2.

Measures 23-24: Continuation of the first ending.

Measures 25-26: Continuation of the first ending.

Measures 27-28: Continuation of the first ending.

Measures 29-30: Continuation of the first ending.

Sekishi Recorder Quartet

Mendelssohn: Fuga con moto Alto

33

36

40

43

45

47

50

52

54

56

59

62

64

4

5

6

*f*

Tenor

# Fuga

Op.37 No.1

F. Mendelssohn Bartholdy

Arr. by Keiji Sone

Con moto

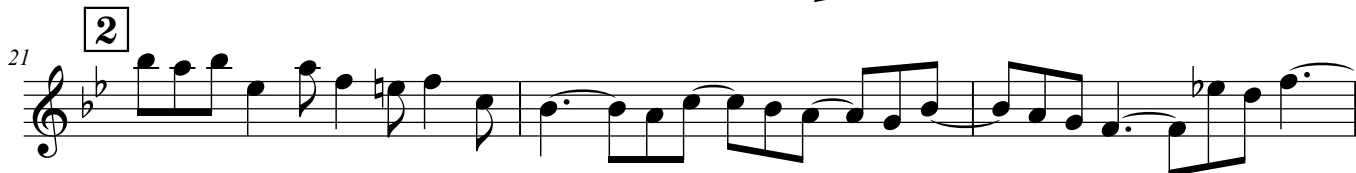
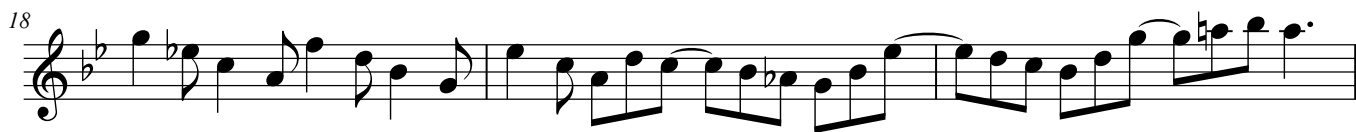
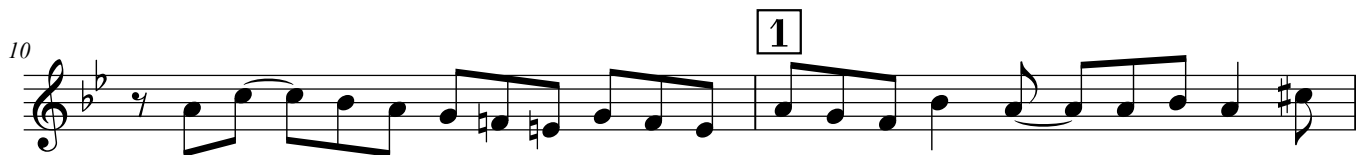
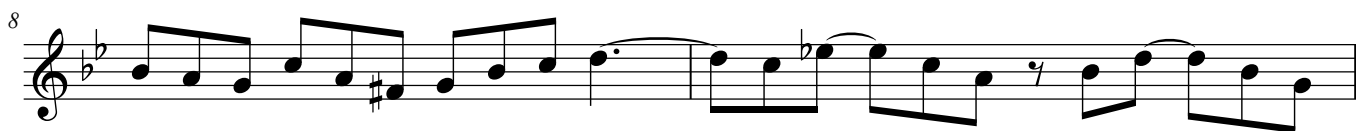
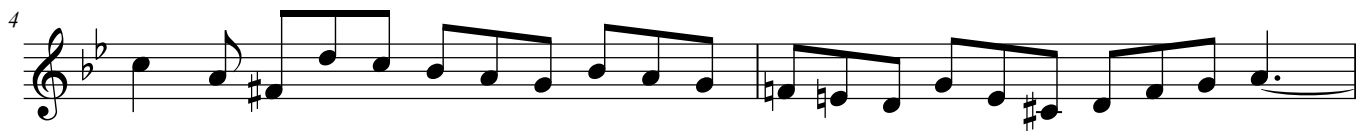

Mendelssohn: Fuga con moto Tenor

30 3

32 *f* *Alto* *d.*

35

37

40 4

43

46

49 5

52 *f*

55

58 6

61

63 *Alto*

Bass

# Fuga

Op.37 No.1

F. Mendelssohn Bartholdy

Arr. by Keiji Sone

Con moto

*Tenor*

8 *mf*

5

8

11 **1**

13

16

19

21 **2** *Tenor*

24

27

30 **3** *f*

Mendelssohn: Fuga con moto Bass

33

36

39

42 **4**

45

48

50 **5**

52

54

57 **6**

60

63

*f*

# Great Bass

# Fuga

Op.37 No.1

F. Mendelssohn Bartholdy

Arr. by Keiji Sone

Con moto

8 *Tenor* *Bass*

6 *mf*

9

11 **1**

13

16 **2**

20 *Bass* **2**

23 **3**

29 *Bass* **3** *f*

Mendelssohn: Fuga con moto Great Bass

32

35

38 4

44

47 5 *Bass* *f*

53

56 *Alto 8<sup>va</sup>*

58 6

60

63
