

# Die Kunst der Fuge

## Contrapunctus 1

J.S. Bach  
Arr. K. Sone

Soprano

Alto

Tenor

Bass

7

12

17

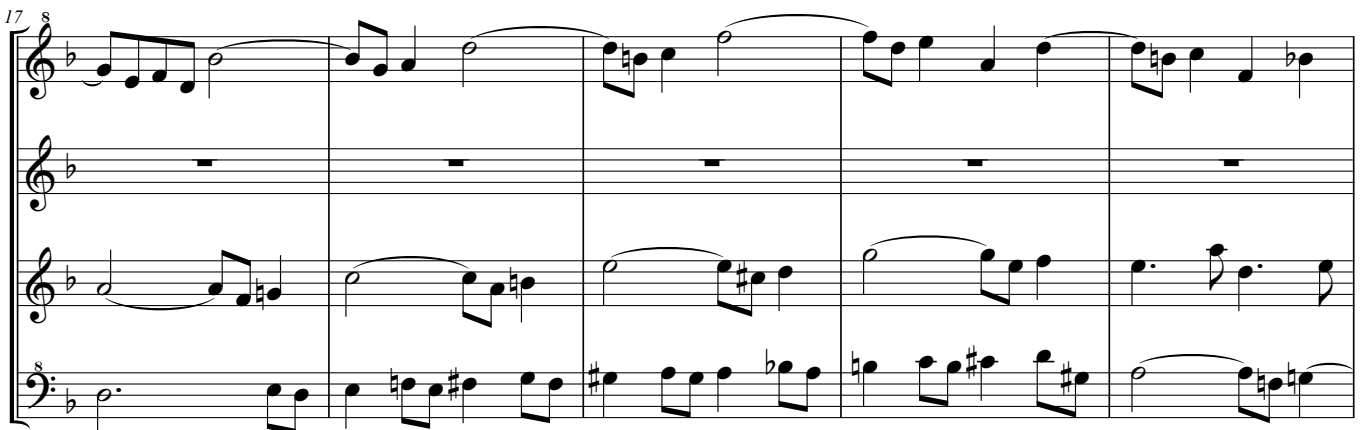

Die Kunst der Fuge

22 <sup>8</sup>

27 <sup>8</sup>

32 <sup>8</sup>

37 <sup>8</sup>

Die Kunst der Fuge

42 <sup>8</sup>

47 <sup>8</sup>

51 <sup>8</sup>

56 <sup>8</sup>

Die Kunst der Fuge

61 <sup>8</sup>

66 <sup>8</sup>

70 <sup>8</sup>

75 <sup>8</sup>

Soprano

# Die Kunst der Fuge

## Contrapunctus 1

J.S.Bach  
Arr. K. Sone

(Alto)

7 (Bass)

12 (Tenor)

16

20 (Alto)

25 (Alto)

31

35

Die Kunst der Fuge Soprano

39 <sup>8</sup> (Tenor)

43 <sup>8</sup> (Alto)

49 <sup>8</sup>

54 <sup>8</sup> (Bass)

58 <sup>8</sup>

62 <sup>8</sup>

66 <sup>8</sup>

70 <sup>8</sup>

75 <sup>8</sup>

Alto

# Die Kunst der Fuge

## Contrapunctus 1

J.S.Bach  
Arr. K. Sone

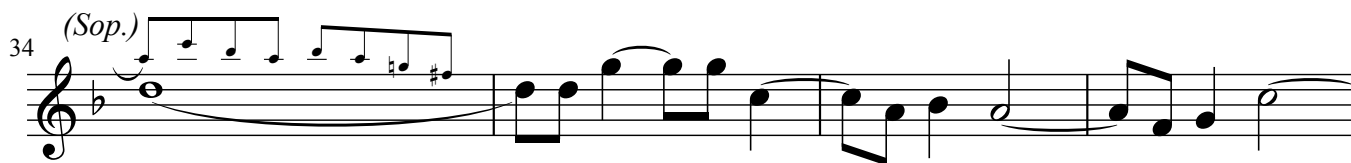
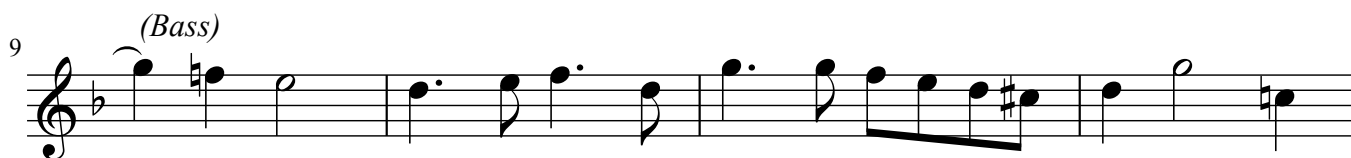

Die Kunst der Fuge Alto

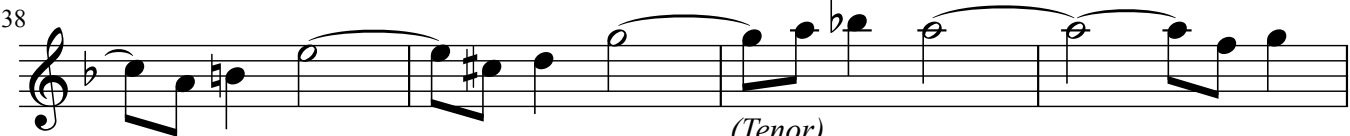
38  (Tenor)

42 

46  (Sop.)

50 

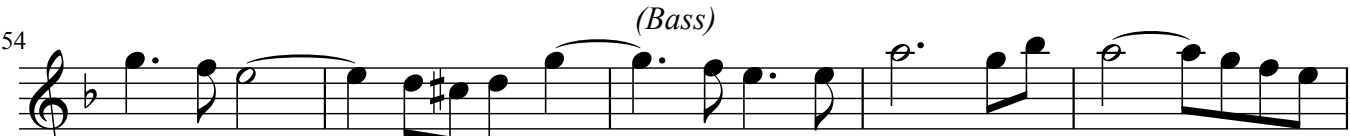
54  (Bass)

59 

63 

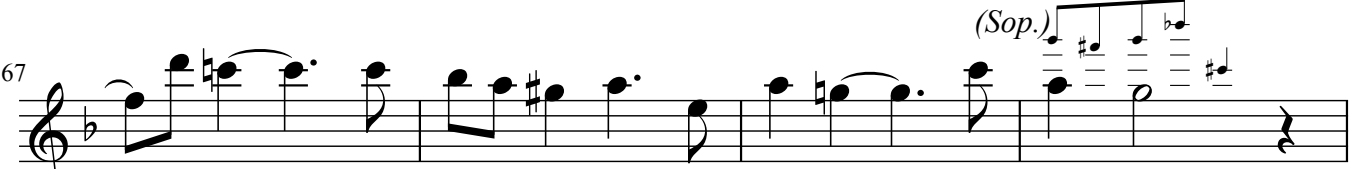
67  (Sop.)

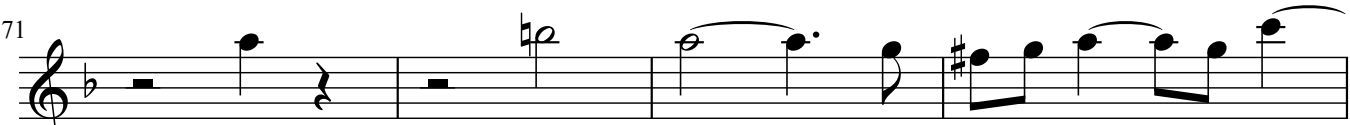
71 

75 

Tenor

# Die Kunst der Fuge

## Contrapunctus 1

J.S.Bach  
Arr. K. Sone

(Alto) (Sop.)

7 (Bass)

13

18

22 (Alto)

27

31

35 (Sop.)

*Sekishi Recorder Quartet*

Die Kunst der Fuge Tenor

39

44

48 (Sop.)

52

56 (Bass)

60

64

69 (Sop.)

74

Bass

# Die Kunst der Fuge

## Contrapunctus 1

J.S.Bach  
Arr. K. Sone

8 (Alto)

6

11 (Tenor)

15

19

23 (Alto)

27

32

Die Kunst der Fuge Bass

37 *(Tenor)*

41

46 *(Sop.)*

50 *(Sop.)*

59

64 *(Tenor)*

69 *(Sop.)*

74