

Jesus, Joy of Man's Desiring

Wohl mir, daß ich Jesum habe

Johann Sebastian Bach

Arr. by Keiji Sone

26 ^s

tr

32 ^s **4**

38 ^s **5**

43 ^s

49 ^s 6

54 ^s *tr*

60 7

66 ^s

Soprano

Jesus, Joy of Man's Desiring

Wohl mir, daß ich Jesum habe

Johann Sebastian Bach

Arr. by Keiji Sone

Alto 1

Jesus, Joy of Man's Desiring

Wohl mir, daß ich Jesum habe

Johann Sebastian Bach

Arr. by Keiji Sone

Jesus, Joy of Man's Desiring Alto 1

36

39

43

46

49

52

56

60

63

66

69

5

6

7

3

Alto 2

Jesus, Joy of Man's Desiring

Wohl mir, daß ich Jesum habe

Johann Sebastian Bach

Arr. by Keiji Sone

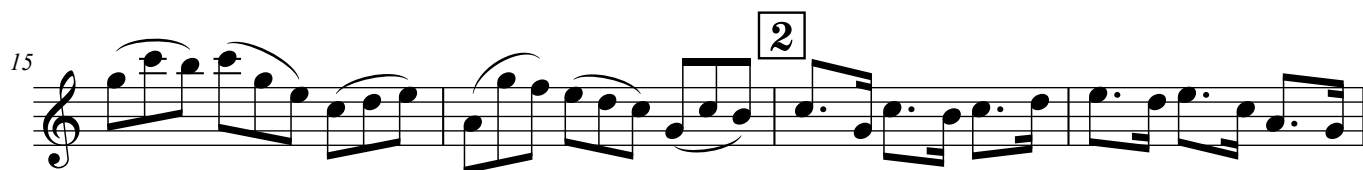
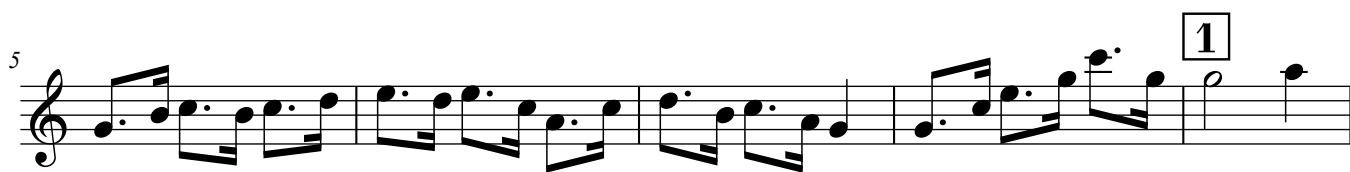
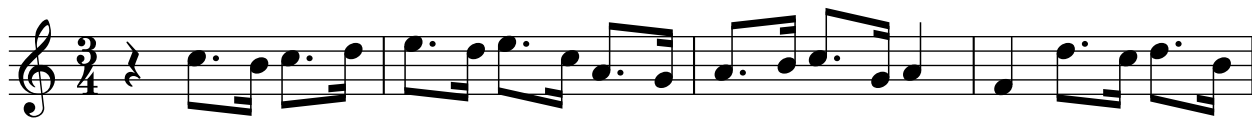

Jesus, Joy of Man's Desiring Alto 2

38 5

42

46

51 6

55

59

63 7

68

Great Bass

Jesus, Joy of Man's Desiring

Wohl mir, daß ich Jesum habe

Johann Sebastian Bach

Arr. by Keiji Sone
