

Trumpet Concerto

Hob.VIIe:1 mv.1

Josef Haydn

Arr. K. Sone

Soprano

Alto

Tenor

Bass

Trumpet Concerto

24 1

f *f* *f* *f*

28

p *mf* *p* *p*

32 2

mf *p* *p* *p*

38

p *f* *p* *f*

44

f *p* *f* *p*

2

49 3

p *f* *p* *f* *p*

55

f *p* *f* *p* *f* *p*

62

68

f *p* *f* *p*

75 4

f *p* *f* *p* *f* *f*

81 ⁸/₈ *tr*

85 ⁸/₈ *tr*

91 ⁸/₈ 5

97 ⁸/₈

Measures 97-102 of the Trumpet Concerto. The trumpet line features a melodic line with accents. The piano accompaniment has a rhythmic pattern. Dynamics range from *f* to *p*.

103 ⁸/₈

Measures 103-108 of the Trumpet Concerto. The trumpet line has a melodic line with accents. The piano accompaniment continues with its rhythmic pattern. Dynamics range from *f* to *p*.

107

113 **6**

124 **7**

127

133

138 8

143

148

153

157 9

163

168 *cadenza*

mp

mp

mp

mp

tr

174

mf

f

f

f

tr

177 10

Soprano

Trumpet Concerto

Hob.VIIe:1 mv.1

Josef Haydn

Arr. K. Sone

8 *p*

6 *tr* *f* *p*

10 *f* *p* *f*

14

19 *p*

23 **1** *f*

26

29

32

37 **2** *mf*

42 *tr*

Sekishi Recorder Quartet

Trumpet Concerto Soprano

47 ⁸ *Alto*

52 ⁸ **3** *p*

58 ⁸ *tr* *tr*

64 ⁸

69 ⁸

76 ⁸ **4**

81 ⁸ *tr*

85 ⁸ *tr*

89 ⁸ **5** *p* *Alto* *p*

97 ⁸ *f* *p* *f*

101 ⁸ *Alto*

105 ⁸ *2*

Trumpet Concerto Soprano

113⁸ **6**

118⁸

123⁸ **7**

128⁸

133⁸

140⁸ **8**

146⁸

152⁸

155⁸ **9**

162⁸

169 *cadenza*

174⁸ **10**

178⁸

Alto

Trumpet Concerto

Hob.VIIe:1 mv.1

Josef Haydn
Arr. K. Sone

7 *tr* *f* *p* *f* *p* *Soprano*

12 *f*

16 *p*

24 **1** *f*

27

31

37 **2** *p* *tr*

44 *f* *p* *f* *p* *f* *Soprano*

49 *p* *f* *p* **3**

Trumpet Concerto Alto

53 *f* *p*

59 *tr*

64

71 *f* *p*

77 **4** *f* *p* *f* *p*

82 *f*

85 *tr*

89 **5** *f* *p* *f* *mf*

96

101

105

108 **6**

Trumpet Concerto Alto

114

121 7

127 *tr* *f*

133 *Soprano* *p* *f* *f*

138 *p*

142 8 *f* *3* *3* *p* *f* *3* *3*

147 *p* *3* *3* *f* *tr* *p*

153 *f*

156 *p*

160 9 *f*

164

168 *cadenza* *Bass* *Tenor* *3* *3*

173 *mp* *3* *3* *Sop. 8va* *3* *f* *3*

177 10

Tenor

Trumpet Concerto

Hob.VIIe:1 mv.1

Josef Haydn

Arr. K. Sone

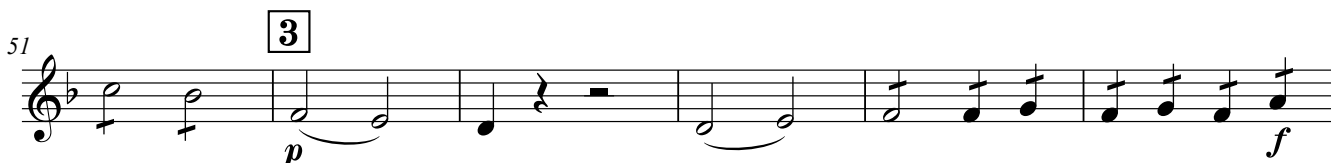
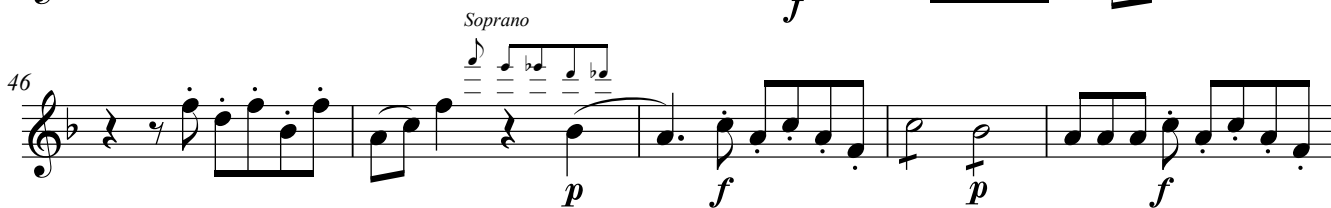
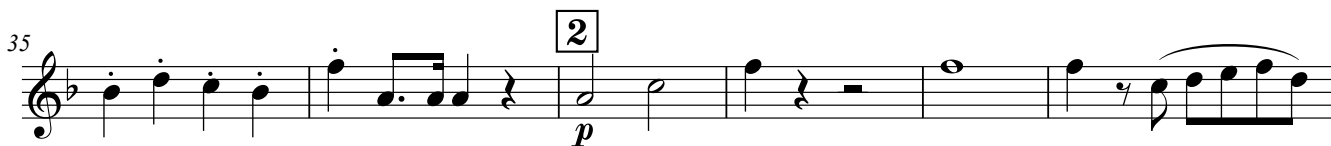
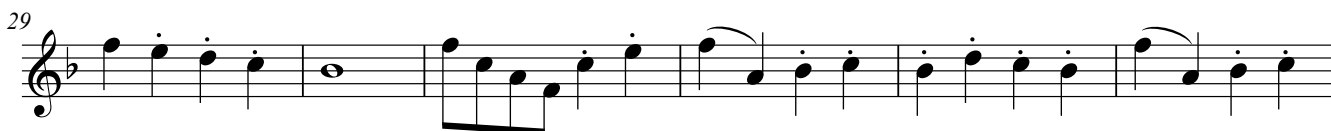

Sekishi Recorder Quartet

Trumpet Concerto Tenor

57 *p*

63

70 *f* *p*

75 *f* *p* **4**

80 *f* *p* *f*

86 *f* *p* *f*

92 *p* **5**

98 *f* *p* *f* *p*

103

108 **6**

114

120 **7**

Trumpet Concerto Tenor

Bass

Trumpet Concerto

Hob.VIIe:1 mv.1

Josef Haydn

Arr. K. Sone

p

7

f

11

f

17

Soprano

24

1

f

29

34

2

p

39

44

f

49

3

Sop. 8va

p *f*

Trumpet Concerto Bass

56 *f* *p*

62 *f* *p* **3**

71 *f* *p*

77 **4** *f* *p*

83 *f*

89 *f* *p* *p* **5**

94 *f*

99 *p* *f* *p*

104 *f*

111 *f* *p* **6**

119 *f* *p* **7**

Trumpet Concerto Bass

126

132

137

142

148

153

161

165

169

cadenza

178

177
