

Greensleeves to a Ground

for Recorder Quartet

Anonymous
Arr. by Keiji Sone

1

Soprano

Alto

Tenor

Bass

2

11

3

16

Greensleeves to a Ground

21 ⁸

4

26 ⁸

31 ⁸

5

36 ⁸

Greensleeves to a Ground

41 6

45 7

50

55 8

Greensleeves to a Ground

59 ⁸

62 ⁸ 9

66 ⁸

69 ⁸

73 **10**

77

81 **11**

86 **12**

Greensleeves to a Ground

90 ^s

93 ^s

97 ^s **13**

101 ^s

105 **14**

108

110

113 **15**

Greensleeves to a Ground

116 ^s

118 ^s

121 ^s **16**

125 ^s

Soprano

Greensleeves to a Ground

for Recorder Quartet

Anonymous
Arr. by Keiji Sone

1

5

9

13

17

21

25

29

33

5

2

3

4

5

Greensleeves to a Ground Soprano

89 **12**

92

95 **13**

99

103 **14**

107

110 **15**

114

117

120 **16**

125

Alto

Greensleeves to a Ground

for Recorder Quartet

Anonymous
Arr. by Keiji Sone

1

2

3

4

5

6

Greensleeves to a Ground Alto

49 **7**

53 **8**

58

62

65 **9**

68

71 **10**

74

77

80 **11**

84 *tr*

88 **12**

Greensleeves to a Ground Alto

91

93

95 **13**

99

102

105 **14**

108

111 **15**

114

117

120 **16**

Tenor

Greensleeves to a Ground

for Recorder Quartet

Anonymous
Arr. by Keiji Sone

1

9 2

13

17 3

22 4

27

32 5

37 6

43

Greensleeves to a Ground Tenor

49 **7**

53

57 **8**

60

63 **9**

66

70 **10**

74

77

80 **11**

Bass

Greensleeves to a Ground

for Recorder Quartet

Anonymous
Arr. by Keiji Sone

1

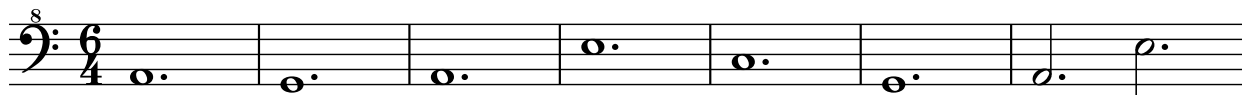

2

3

4

5

Greensleeves to a Ground Bass

79 11

84 12

90

97 13

103 14

107

110

113 15

117

121 16
