

Score

Concerto VIII

Fatto per la notte di natale

Op. 6 Nr. 8

Arcangelo Corelli

Arr. H. Saito

Vivace

Alto1
Alto2
Tenor
Bass

f

f

f

f

tr

Grave

A1
A2
T
B

Bass

Bass

Bass

p

p

p

p

A1
A2
T
B

14

Concerto VIII

Allegro

A1
A2
T
B

f

f

f

f

6
A1
A2
T
B

11
A1
A2
T
B

16
A1
A2
T
B

Concerto VIII

22

A1

A2

T

B

f

f

f

f

27

A1

A2

T

B

32

A1

A2

T

B

p

p

p

37

A1

A2

T

B

f

f

f

f

p

f

Concerto VIII

Adagio

Allegro

Concerto VIII

13

16

19

23

Concerto VIII

26

A1
A2
T
B

30

A1
A2
T
B

Vivace

A1
A2
T
B

6

A1
A2
T
B

Concerto VIII

11

A1

A2

T

B

17

A1

A2

T

B

23

A1

A2

T

B

p

p

p

p

Allegro

A1

A2

T

B

f

p

f

p

f

Alto 1

Alto 1

to Great Bass

Alto 1

f

Concerto VIII

7

A1
A2
T
B

p *f* *f*

12

A1
A2
T
B

f

17

A1
A2
T
B

p *p* *p* *p*

22

A1
A2
T
B

f *f* *f* *f*

Concerto VIII

28

33

38

43

Concerto VIII

48

A1
A2
T
B

54

A1
A2
T
B

60

A1
A2
T
B

66

A1
A2
T
B

Pastorale

Concerto VIII

Largo 2.

Concerto VIII

16

A1
A2
T
B

p *f* *p* *f*

20

A1
A2
T
B

cresc. *p* *f* *cresc.* *p* *f* *cresc.* *p* *f*

24

A1
A2
T
B

p *f* *p* *p* *f* *p* *f* *p*

28

A1
A2
T
B

f *p* *f* *p* *f* *p* *f* *p*

Concerto VIII

32

A1
A2
T
B

35

A1
A2
T
B

tr *poco rit.* *a tempo*
p
p
p

38

A1
A2
T
B

41

A1
A2
T
B

f *f* *f* *f*
p
p

Concerto VIII

44

A1
A2
T
B

f
f
f
f

47

A1
A2
T
B

p
p
pp
p
pp
pp

51

A1
A2
T
B

tr
f
f
f
f

54

A1
A2
T
B

p
pp
p
pp
p
pp

Concerto VIII

Alto 1

Fatto per la note di natale

Arcangelo Corelli

Op. 6 Nr. 8

Arr. H. Saito

Vivace

8 **Grave**

Allegro

Concerto VIII

Adagio

Allegro

Adagio

Vivace

Pastorale

Concerto VIII

Largo 2.

Concerto VIII

Fatto per la notte di natale

Alto 2

Op. 6 Nr. 8

Arcangelo Corelli

Arr. H. Saito

Vivace

8

Grave

Bass

Allegro

21

34

38

Concerto VIII

Adagio

4

Allegro

12

15

18

Adagio

26

30

Vivace

9

18

Concerto VIII

Allegro

Alto 1

7

14

20

26

32

37

43

48

54

59

65

p *f* *p*

Pastorale

Concerto VIII

Largo $\frac{12}{8}$

4 *p*

8 *f*

12 *p* *f*

16 *p* *mf* *f* *cresc.*

21 *p* *f*

25 *p* *f*

30 *p* *f* *p* *f* *p*

35 *poco rit. a tempo* *p*

39 *f* *p*

44 *f* *p*

48 *f* *p*

53 *pp* *f*

p *pp*

Concerto VIII

Fatto per la notte di natale

Tenor

Op. 6 Nr. 8

Arcangelo Corelli

Arr. H. Saito

Vivace

8 **Grave**

14

Allegro

6

11

15

22

27

32

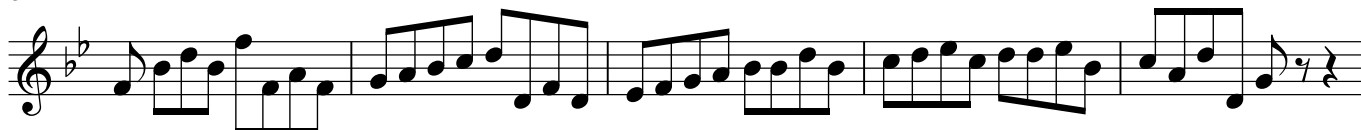

37

Concerto VIII

Adagio

9 Allegro

Adagio

Vivace

Allegro

Concerto VIII

Alto 1

f *p*

8

f

14

p

20

f

26

p *f* *p* *f*

32

p *f* *p* *f*

38

p *f*

45

p

52

f *p*

59

f *p*

66

1.

Pastorale

Concerto VIII

Largo 2.

6 *p*

10 *f* *p*

14 *f* *p* *mf*

19 *p*

23 *f* *cresc.* *p*

27 *f* *p* *f*

30 *p* *f* *p*

35 *poco rit. a tempo*

41 *p*

45 *f* *p*

49 *f* *p*

53 *pp* *f*

p *pp*

Concerto VIII

Fatto per la notte di natale

Bass - Great Bass

Op. 6 Nr. 8

Arcangelo Corelli

Arr. H. Saito

Vivace

Grave

f

p

Allegro

f

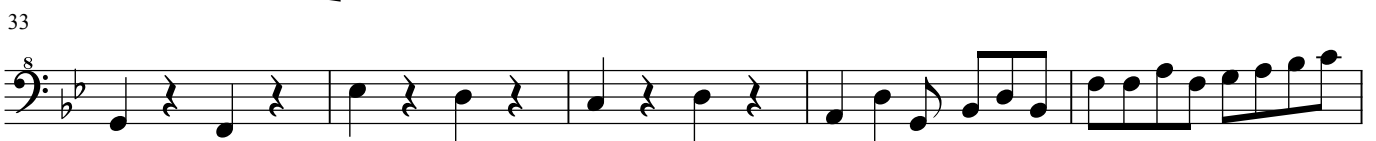
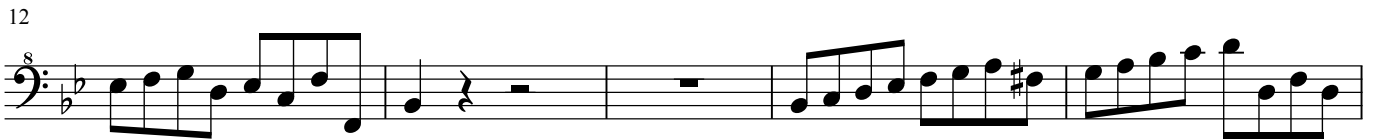
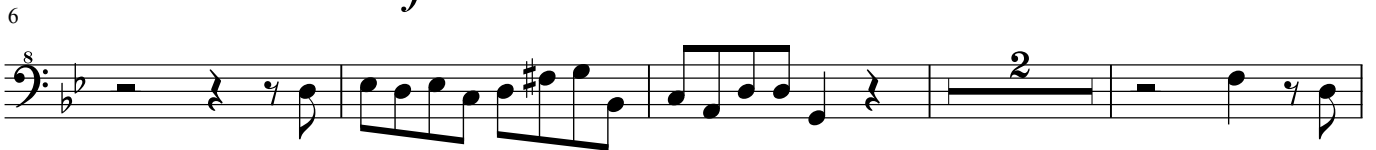

p

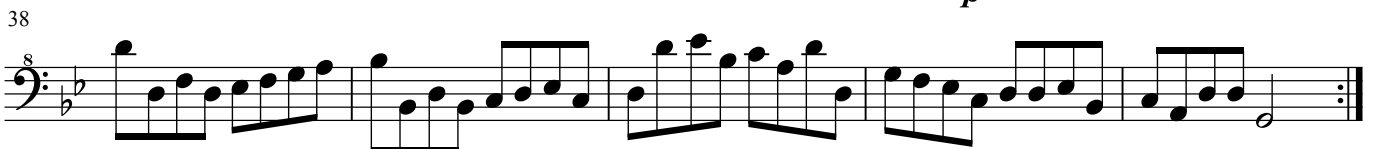

f

Sekishi Recorder Quartet

Concerto VIII

Adagio

4 *p* *f* *p*

7 *p*

Allegro

9 *f*

12

15

18

22

Adagio

26 *p* *f* *p*

29 *p*

Vivace

12 *f*

20 *p*

Concerto VIII

Allegro

to Great Bass

Alto 1

f *p*

f

p

f

p *f* *p* *f*

p *f* *p* *f*

p *f*

p *f* *p*

1.

Pastorale

Concerto VIII

Largo 2.

6 *p*

11 *f*

15 *f* *p* *mf*

21 *f* *cresc.*

25 *f*

28 *p* *f* *p*

32 *f*

37 *poco rit.* *a tempo* *p*

42 *f*

47 *f*

51 *p* *pp*

54 *f*

p *pp*