

Diferencias sobre la Pavana Italiana

Moderato (♩=86)

Antonio de Cabezon

Alto

Alto1

Alto2

Tenor

Great Bass

6

1

13

2

19

Diferencias sobre la Pavana Italiana

25 3

31

37 4

42

Diferencias sobre la Pavana Italiana

48

53

5

58

63

6

68

73

79

7 Soprano

85

8

Diferencias sobre la Pavana Italiana

91 ⁸

97 ⁸ **9**

103 ⁸ **10**

109 ⁸

Alto1/Soprano

Diferencias sobre la Pavana Italiana

Antonio de Cabezon

Moderato (♩=86)

Alto

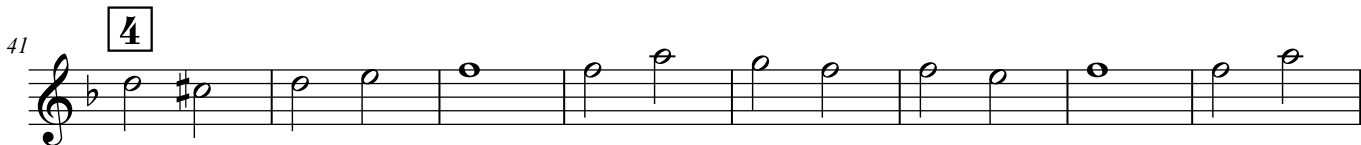
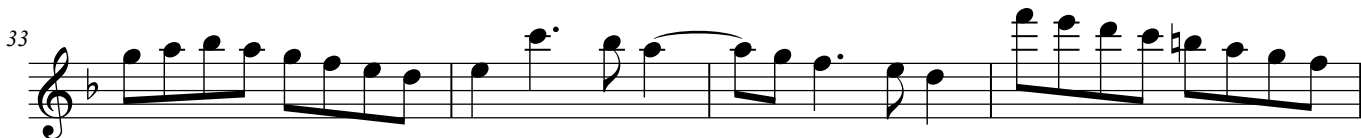
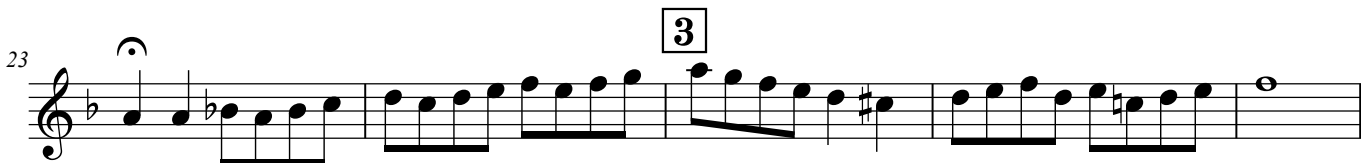
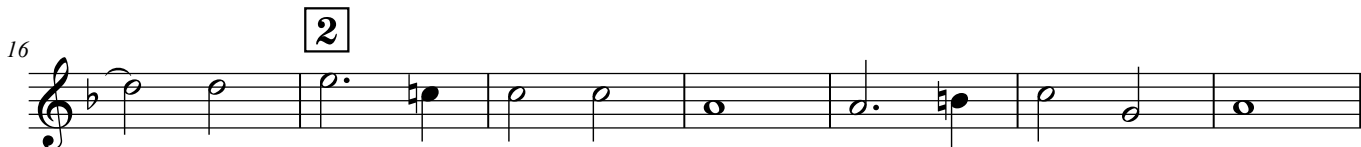
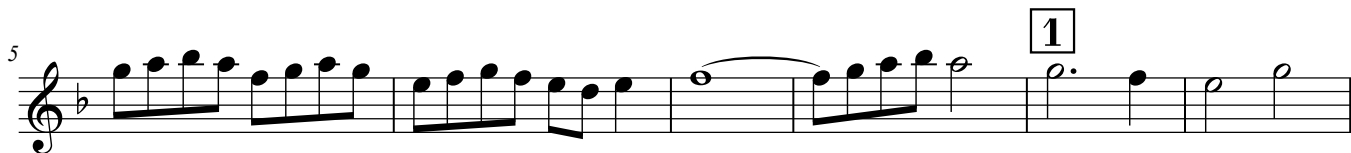

Diferencias sobre la Pavana Italiana Alto1/Soprano

57

64

69

73

82 **7** *Soprano*
Alto 2

89 **8**

93

97 **9**

101

106 **10**

110

Alto2

Diferencias sobre la Pavana Italiana

Antonio de Cabezon

Moderato ($\text{♩} = 86$)

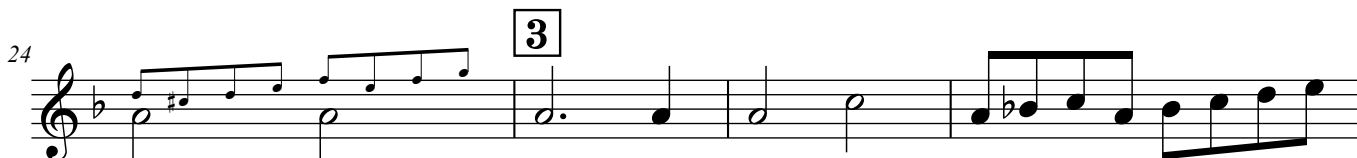
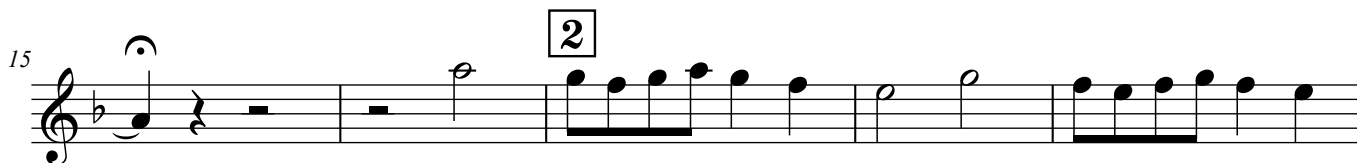

Diferencias sobre la Pavana Italiana Alto2

52

58

65 **6** *Alto 1*

76

80 **7**

84

89 **8** *Sop. 8^{va}*

97 **9**

102 **10**

108 *Soprano*

Tenor

Diferencias sobre la Pavana Italiana

Antonio de Cabezón

Moderato ($\text{♩} = 86$)

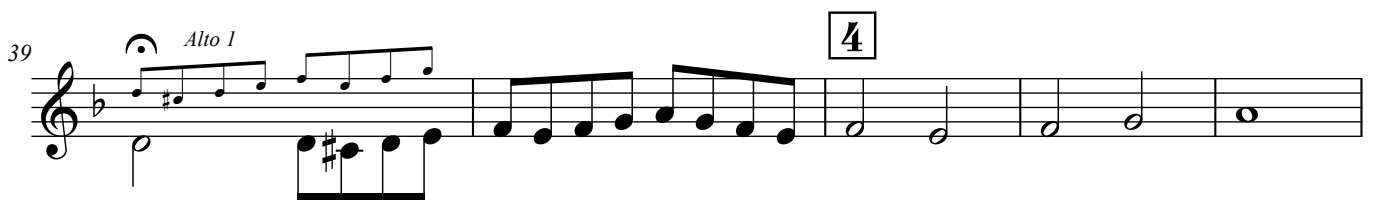
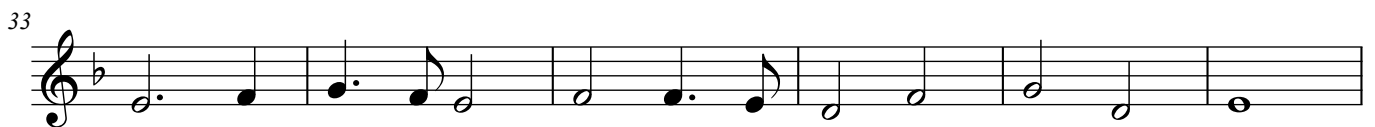
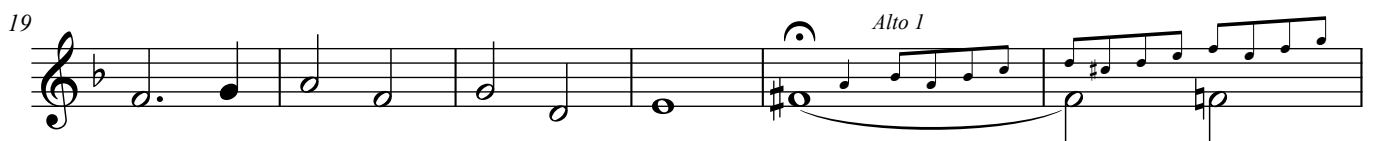
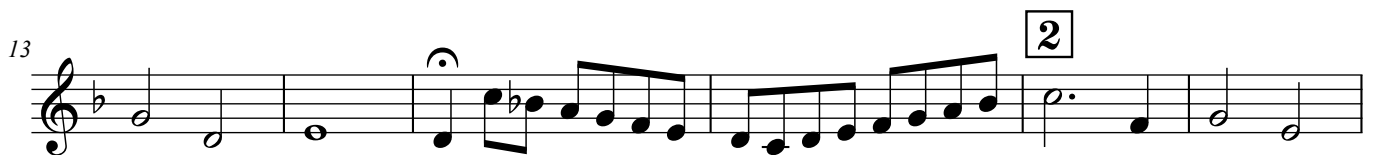
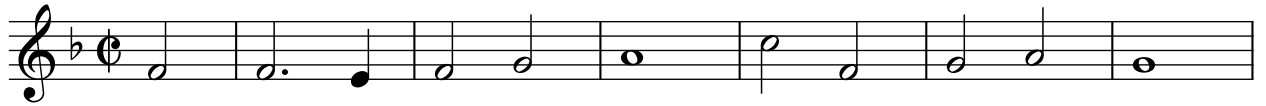

Sekishi Recorder Quartet

Diferencias sobre la Pavana Italiana Tenor

51 5

59 *Alto I*

65 6

72

79 7

85 8

92 9

99

106 10

Great Bass

Diferencias sobre la Pavana Italiana

Antonio de Cabezon

Moderato (♩=86)

8

7

13

21

26

34

40

44

48

51

Alto 1

Alto 1 8^{va}

1

2

3

4

Diferencias sobre la Pavana Italiana Great Bass

54

58

61

65

69

74

80

86

92

99

107

5

6

7

8

9

10

Alto 1
