

# Don Quixote

## His Attack on the Windmills

G. Philipp Telemann

Arr. by Keiji Sone

Soprano1

Soprano2

Alto

Tenor

Bass

4

Five recorder staves. The top staff has a melodic line with grace notes. The second and fourth staves have dense sixteenth-note passages. The third and fifth staves have more rhythmic accompaniment.

8

Five recorder staves. The top staff continues the melodic line. The second and fourth staves continue their sixteenth-note passages. The third and fifth staves continue their rhythmic accompaniment.

*Sekishi Recorder Quartet*

11 <sup>8</sup>

15 <sup>8</sup>

18 <sup>8</sup>

21 <sup>8</sup>

24 <sup>8</sup>

28 <sup>8</sup>

Soprano 1

# Don Quixote

His Attack on the Windmills

G. Philipp Telemann

Arr. by Keiji Sone

8

3

6

8

10

13

15

18

20

23

25

27

29

*Sekishi Recorder Quartet*

Soprano2

# Don Quixote

## His Attack on the Windmills

G. Philipp Telemann  
Arr. by Keiji Sone

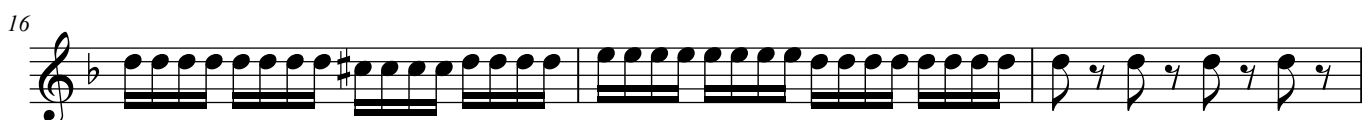

Alto

# Don Quixote

## His Attack on the Windmills

G. Philipp Telemann

Arr. by Keiji Sone

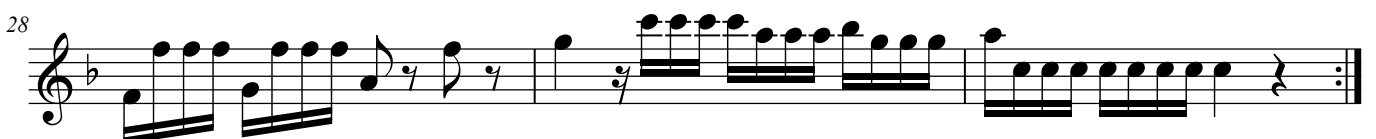
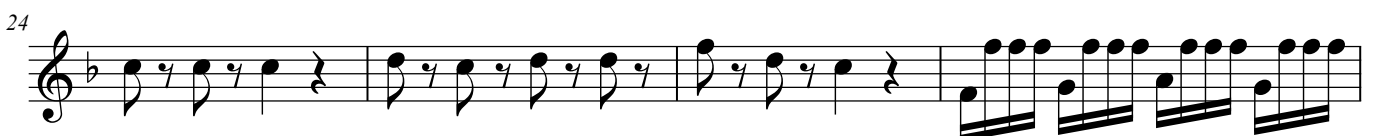
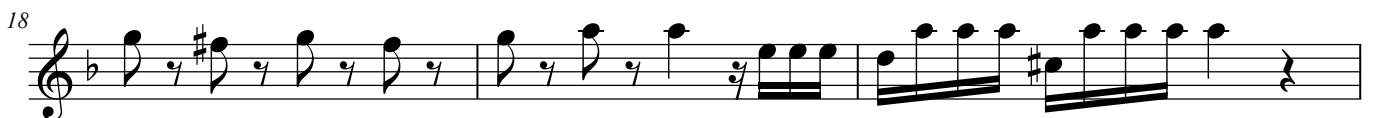
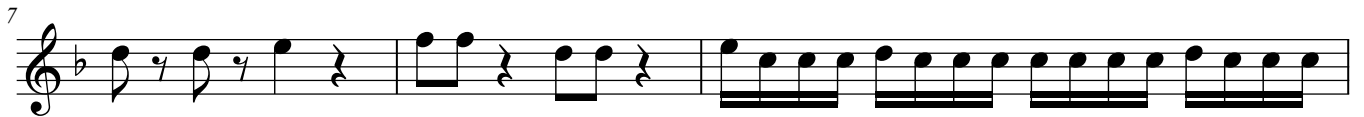
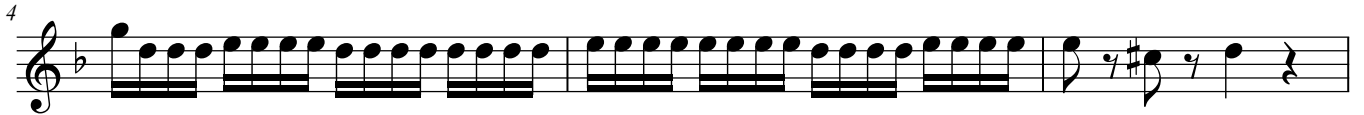

Tenor

# Don Quixote

## His Attack on the Windmills

G. Philipp Telemann  
Arr. by Keiji Sone

Bass

# Don Quixote

## His Attack on the Windmills

G. Philipp Telemann

Arr. by Keiji Sone

8

4

7

10

13

16

19

22

25

28

*Sekishi Recorder Quartet*