

Tenor 2

Concerto for 2 Violins

II

J. S. Bach
Arr. by Keiji Sone

Largo ma non tanto

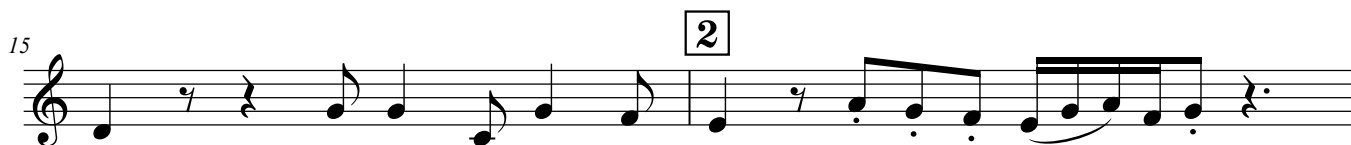

Concerto for 2 Violins II for Pneuma Tenor 2

23 3

26

29 4

33

36

39 5

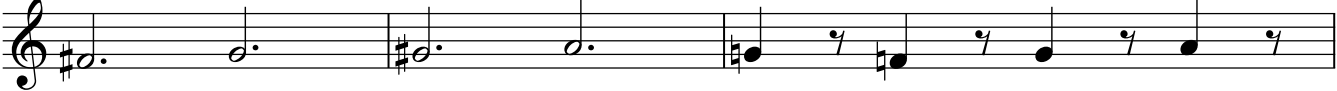

42

45

48

